



**WORKING TOGETHER:** The congregation of Zion Lutheran church, which worked together to plan a new church, worked together last Sunday to break ground for the project. Pastor John North directed the plow while the entire assembly joined in pulling it. The event concluded Sunday's worship service and began work

on the construction that will result in a new sanctuary, capable of seating more than 280 church-goers, and 22 classrooms. The new structure will be built around the existing parish hall, across the street from the old church, built 106 years ago. The new church will be finished in a year.

**STOKING THE ENGINE:** The newest attraction at Don Irwin's old-fashioned harvest last Saturday was the oldest specimen there, a steam tractor built in 1913. Its 40 h.p. was enough to run the long belts that propelled the old grain separator. It takes approximately three hours for such a steam engine to get up steam and

once working, it must be continually refueled. In the lower left corner Melvin Fox, the owner of the bright green beauty, from Napoleon, is seen adding more fuel to the fire. He sat atop the engine most of the afternoon, bouncing with pride.

# WEATHER

	Max.	Min.	Precip.
Thursday, July 25	84	66	0.00
Friday, July 26	87	77	1.48
Saturday, July 27	81	61	0.00
Sunday, July 28	82	62	0.00
Monday, July 29	83	63	0.00
Tuesday, July 30	84	64	0.00

By H.K.L.

# The Chelsea Standard

## QUOTE

It is the peculiar quality of fools to perceive the faults of others and forget their own.  
—Cicero.

ONE HUNDRED-FOURTH YEAR—No. 6

14 Pages This Week

CHELSEA, MICHIGAN, THURSDAY, JULY 26, 1973

15c per copy

SUBSCRIPTION: \$4.00 PER YEAR

## Death Takes Businessman Leigh Palmer

Leigh G. Palmer, a distinguished Chelsea businessman and life-long resident, died July 24 at Chelsea Methodist Home. He had resided at 74 Cavanaugh Lake.

Mr. Palmer was the Ford dealer in Chelsea for more than 60 years. At the time of his death, at the age of 91, he was the oldest dealer in the state of Michigan.

Born to Dr. George W. and Ida Collins Palmer April 10, 1882, he graduated from Chelsea High school in 1899. He then went on to graduate from the University of Michigan Literary school in 1904 and the engineering school there in 1905.

As a civil engineer, he was instrumental in laying out some of the streets in the village and he worked on the Michigan Central Railroad tunnel to Windsor.

Mr. Palmer, a charter member of the Chelsea Kiwanis Club, married Lois Stokoe Oct. 30, 1926. She survives. He is also survived by his son George of Chelsea; a daughter, Mrs. James (Mary) Becker of Miami, Fla.; one sister, Miss Florence Palmer of Detroit; and four grandchildren, Chris and Anne Becker, and Susan and Carol Palmer.

He was preceded in death by a daughter, Sally, in 1927 and a brother, Dr. A. A. Palmer, in 1971.

Gravestone services will be Thursday, today, at 1 p.m. at Oak Grove Cemetery. The Rev. George P. Stanford will officiate. Arrangements were by Staffan Funeral Home.

The Palmer family will receive friends at 74 Cavanaugh Lake after the services.

## St. Mary's Class Of '23 Observes 50th Anniversary

St. Mary's High school graduating class of 1923 had a 50th anniversary reunion Tuesday night over dinner at Schumm's restaurant. Two members, Edward Eder and Margaret Canfield Klan, are deceased, but the rest of the class met to prove that it wasn't so long ago after all.

Members of the class attending the reunion are Mrs. Clifford (Lucille Liebeck) Loos, Ruth Liebeck, Paul Hoffman, L. D. Gulnan and Kenneth Schanz.

## Area Resident's Brother Dies in Fire at Marion

Charley E. Flinn, brother of Dr. Gerald Flinn of Chelsea, died July 19 in a fire that destroyed his residence in Marion. He was 35. A heavy equipment operator for U. & I. Construction Co. in Mt. Pleasant, Flinn is also survived by his wife and six children.

Funeral services were Saturday,

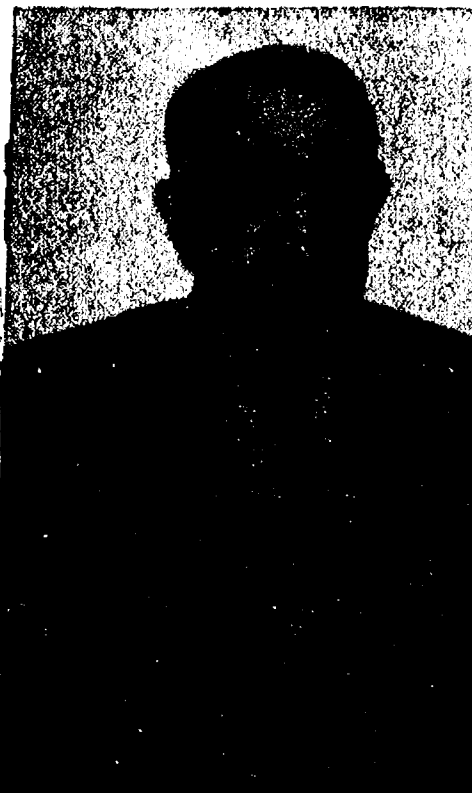

LEIGH G. PALMER

## Lima Township Hall Will Be Renovated

Virginia Denham and Art Lindauer, a committee of two appointed by the Lima Township Board to look into possible improvements on the township hall, met last Thursday and decided that new lighting will be the first project.

Renovation of the structure will be carried out over a long period of time because of limited funds, but the committee intends that, even if it is piece-meal, the project will preserve the historical character of the old building.

The new light fixtures, for example, while providing good light, will not appear glaringly modern, or so the committee hopes.

All individuals who have any knowledge or documents concerning the architecture of the structure as it originally appeared when it was a church, are asked to contact Virginia Denham at 682-5240. Old photographs in particular are sought.

In connection with preserving the historical character of the building, the old township documents and state publications found moldering in the basement of the township hall are being added to township files.

Allen Dines, administrative assistant for planning and recreation, explains that making these old documents available to township residents at the township hall is consistent with the township plan to keep Lima's history alive.

Currently the records are being aired out and examined by experts to determine their value.

## Fiddler on the Roof Opens Next Thursday

"There's only a week to go," is the refrain that is going through the minds of the cast of "Fiddler on the Roof." It should also be playing in the minds of residents who want to make a date to see the production.

Opening night is a week from tonight, Thursday, and there are still lots of seats left. Those who wish may also secure tickets for Friday and Saturday performances but they are going fast.

The costumes arrived this week and dress rehearsals have begun. The excitement and anticipation is mounting as the finishing touches are applied by set designers, actors and dancers alike. The production: "A professional job."

## Wheat Harvest Very 'Spotty' Across County

It's wheat harvest time, and although it may be too early to know the final yield, predictions about this year's crop are coming in.

According to Bill Ames, extension agriculture agent, a good portion of the county crop has already been harvested because farmers "made good use of the weather the last few weeks." He adds that the yield has been "spotty."

"The wet weather in the spring, and during the entire year, in fact, cut the yield to 30 or 40 bushels an acre in some places but they're getting 60 bushels in others. It depends where you are," he says. In a good year, those most fertile fields yield as much as 70 bushels an acre.

The early county statistics are echoed locally, according to Lester Hall, a farmer who reports that area men are "hitting about 40 bushels or a wee bit less per acre." He said Monday that about 50 percent of the local crop was in.

The first load of wheat arrived at Honegger's & Co., July 13. From what he's seen so far, Jerry Heydlauff, elevator operator there, predicts they'll be hard pressed to reach their 100,000 bushel goal.

"The harvest is definitely short but the quality, in general, is good," said Heydlauff Monday. He had not seen the grain that would be coming in this week after last week-end's down-pour, but he expected the test weight would be effected. Quality usually diminishes when rain interrupts harvesting.

Chelsea Milling Co. started taking in grain July 16 and saw a relatively small sample before the rains came. The quality of that grain, says Dudley Holmes, is only satisfactory. "It's not the best but it's not the worst we've seen; call it average," he said. Holmes stresses that it is too early to say much about what the yield will be. "Ask me in September when we have the facts," he says. He does say, however, that Michigan is predicted to produce about as much grain as it did a year ago while Indiana and Ohio

(Continued on page three)



**WHAT IS ART?** Eve Policht (left), Robert Merkel and Pat Dittmar, as members of the jury for the first Chelsea Art Fair, are continually asking themselves that question as they review the samples

of workmanship that are submitted to be considered for the fair. All art work displayed in booths along Main St. during Sidewalk Sale days, Aug. 10 and 11, must first be approved by the jury.

## Fair Queen Hopefuls Need No Sponsors

With little more than a month to go, preparations for this year's Chelsea Community Fair are beginning. The process of picking Chelsea's Fair Queen, one of the most traditional elements in the festivities, is underway.

This year the Chelsea Jaycees Auxiliary will plan the Queen Pageant, the highlight of the first night of the fair, Aug. 28. Candidates are to register with Judy Eubanks at 475-2382.

As in the past, all community organizations and clubs are urged to sponsor a Queen candidate but this year individuals may register without sponsorship.

Mrs. Art Steinaway explains that the change of policy has come about because of the drop in candidate sponsorship in the last few years. "We used to get as many as 12 candidates," she says, "but now we're lucky if six or eight organizations sponsor a girl. I'm not sure what the reason is."

The Auxiliary is thinking of attaching a patriotic theme to the pageant this year, but they have not decided upon the particulars.

Tuesday, the first day of the fair, will be a busy one for the Queen candidates. They will be guests of honor at a tea in the afternoon and will then ride in convertibles in the evening Kiddies Parade. The pageant will follow. The judges, of course, will be from out of town.

Although only one of the candidates will be asked to participate in handing out ribbons and prizes during the five days of community fair events. They will also receive gifts from local merchants.

## Art Festival Planned With Sidewalk Sale

Those who didn't get their fill of shopping for hand-made items at the Ann Arbor Art Fair last week may have another go at it right here in Chelsea, Aug. 10 and 11.

The local sidewalk sales held annually will be set out this year in connection with an art festival. Already 30 artisans have been accepted by the festival jury. After paying a \$10 entry fee, they will be allowed to display their work in 10-foot spaces along Main St.

Mrs. Pat Dittmar, who has been very active in recruiting artists for this first art festival in Chelsea, says she had hoped to see all the 94 display areas filled with craftsmen. "We're going to have a nice little exhibit, although I had wanted 80 or 90 displays," she says, "but the merchants are pleased with what we have." Reservations for display areas will be accepted through Aug. 3.

Chelsea's merchants will be well represented during the event with bargains both inside and out. They will be entitled to space in front of their stores while the artists will be assigned somewhere in between.

Non-profit organizations, such as churches and scouting troops, will be allowed as they have in the past to set up booths on the sidewalks during the sales. However, they should check with Mrs. Dittmar as soon as possible to make sure their spot hasn't been taken.

## Missouri Plane Crash Claims Mrs. W. Cordin

It was less than a year ago that the Walter Cordin family was among the passengers of a Delta Airlines passenger plane that was hijacked between Detroit and Miami. They emerged from that terrifying experience unharmed only to meet tragedy in the skies over St. Louis Monday night.

Mrs. Doris Cordin perished and her two youngest daughters, Nikki, 12, and Tamara, 7, suffered injuries in the crash of an Ozark Airlines plane that took the lives of 36 persons. Witnesses said the plane was struck by lightning in the midst of a severe storm.

Walter Cordin and 15-year-old Laura, a cheerleader at Chelsea High school, had remained in Chelsea and were not on the fatal flight. They were notified of the tragedy late Monday night and were told only that young Tamara was alive. They left Tuesday morning for St. Louis.

Nikki has since been listed in critical condition at Barnes Hospital. She was transferred to the intensive care unit there from St. Louis Children's Hospital. Tamara is in good condition at Cardinal Glennon Hospital. There were only five other survivors.

All three Cordin girls have attended Chelsea schools since their family moved to the area from Dearborn five years ago. Laura has been employed as a car hop at Chelsea's A & W Rootbeer stand.

Their home at 1520 Waterloo Rd. is located on one of three farms Cordin purchased in the area. He owns a trucking and railroad business in Detroit and is involved with other business ventures. He is a successful cattleman as well.

Second Victim in Cordin Family Dies Wednesday From Crash Injuries

Nikki Cordin died about 6 p.m. Wednesday from injuries received in the plane crash near St. Louis, Mo. No further details were available at press time.

## 4-H Achievement Show Opens Aug. 2

The work of many months will be climaxed for area 4-H'ers next week at the annual county 4-H Youth Show. It will be held July 31 through Aug. 3 at the rural activities center on Saline-Ann Arbor Rd.

As always, the show has been planned to provide an impetus for 4-H members to plan worthwhile projects while learning to work with one another. It also provides the public with an opportunity to see the results of the projects.

The many areas of competition at the show, which are too numerous to mention, include cultural arts, food preparation and preservation, agronomy, horticulture and plant science, photography, emergency preparedness and horse showing.

Local clubs, the Terrific Tailors and Wide-Awake will be participating in the cultural arts division Tuesday, July 31. They will be judged at 11:30 a.m.

They will also enter the food preparation competition. Terrific Tailors will be judged in the young division Tuesday, July 31, at 2 p.m. Wide-Awake's hour of judgment comes the next day at 10 a.m.

The highlight of the annual show is the Livestock Sale which will be held this year at 8 p.m. Aug. 2 at the Farm Council Grounds on Ann Arbor-Saline Rd. The 4-H youths will offer for sale six rabbits, 34 steers, 76 swine and 84 lambs. The animals have all been raised with great care as an educational project and have been fed high concentrate rations. They will go to the highest bidder.

Prospective buyers may look over the sale bill that lists the breed, weight and owner. Bidding will be per pound of live weight.



# Uncle Lew from Lima Says:

Uncle Lew from Lima says that the machine would drive everybody crazy. Pro-bug, Bug said, the machine would drive all its faces when they started talking and thinking. Bug said, declared Bug, you said you found a politician that can think and talk at the same time anywhere.

Clem Webster said it would be interesting to see what would happen if you set the attention analyzer on freeze and turned it loose in Congress. If we could catch them Congressmen while they got this latest price freeze on their minds, we might get them thinking about freezing Government to Clem said. If we could just get a freeze on flag-poles, Clem allowed, that would help. Clem had saw where the Department of Housing and Urban Development got a new 45 foot flagpole. Right away, the next door Department of Transportation put up a pair of 75 foot poles. HUD come right back with two 80 foot poles for a total flagpole bill of \$26,000. And Clem had saw where a lounge for House members recent put in new carpet at \$32,000, new drapes that cost \$22,000 and \$45,000 worth of fancy light fixtures.

Editor, I don't see much future in Government for the attention analyzer unless we can get it programed to think save, and to keep the taxpayers awake long enough to get em to the polls.

Yours truly,  
Uncle Lew.

up to the attention analyzer cause the bells would drive everybody crazy. Pro-bug, Bug said, the machine would drive all its faces when they started talking and thinking. Bug said, declared Bug, you said you found a politician that can think and talk at the same time anywhere.

Clem Webster said it would be interesting to see what would happen if you set the attention analyzer on freeze and turned it loose in Congress. If we could catch them Congressmen while they got this latest price freeze on their minds, we might get them thinking about freezing Government to Clem said. If we could just get a freeze on flag-poles, Clem allowed, that would help. Clem had saw where the Department of Housing and Urban Development got a new 45 foot flagpole. Right away, the next door Department of Transportation put up a pair of 75 foot poles. HUD come right back with two 80 foot poles for a total flagpole bill of \$26,000. And Clem had saw where a lounge for House members recent put in new carpet at \$32,000, new drapes that cost \$22,000 and \$45,000 worth of fancy light fixtures.

Editor, I don't see much future in Government for the attention analyzer unless we can get it programed to think save, and to keep the taxpayers awake long enough to get em to the polls.

Yours truly,  
Uncle Lew.



## MICHIGAN MIRROR

By Elmer E. White, Secretary, Michigan Press Association

### Statutes Outdated

Michigan's law books are a patchwork affair. They have been pasted together and amended a year at a time since statehood was achieved.

The result is that numerous laws become outdated or no longer necessary, but they remain on the books because no one notices they are there or worries about removing them.

That is the reason for efforts like those of House Judiciary Chairman J. Bob Traxler, D-Bay City, to write a revised criminal code.

Now comes some up-to-date evidence of that antiquity of some of our laws from State Rep. William R. Bryant, Jr., R-Grosse Pointe.

Bryant put together the study and says he found "a hodge-podge of laws enacted over scores of years with no attention paid to systematic review and updating."

"If we want people to respect our laws, and we do, and to obey them, those laws must be rational and acceptable to a great majority of people," he says. "Without this, our system of laws cannot survive."

For instance, Bryant found a law providing a prison term for anyone who "willfully blasphemes" or profanely curses or damns. At another point he found a 90-day jail sentence for anyone convicted of using "indecent, immoral, obscene, vulgar or insulting language in the presence or hearing of any woman or child."

That's sort of a double standard in reverse, since it appears okay to swear in front of men.

Another old-time law conceivably could be used to ban the sale of cigarettes in the state. It forbids the sale or giving away to anyone "any cigarette containing any ingredient deleterious to health." And yet, every pack of cigarettes sold in Michigan carries a warning that the Surgeon General has found cigarette smoking dangerous to health.

Movie posters and television ads involving violence appear to be banned by a statute which forbids any "representation of murder, assassination, stabbing, fighting or of any personal violence, or of the commission of any crime."

There are still laws on the books, but there in 1952 requiring all communists to register, keeping communists or the Communist Party off the ballot and precluding communists from any public job, even though all those have been struck down by the Supreme Court.

Hot air balloons are banned by a law making illegal the possession or use of any "balloon which requires fire underneath to propel it."

Another law makes it a crime to advertise liquor using any reference to or the picture of any deceased ex-president of the United States.

It is illegal for a man to seduce a woman, unless she is married, but it is legal for a woman to seduce a man.

It is illegal, but only in the Upper Peninsula, to drive a sleigh faster than a walk "without having bells on at least one of the animals" pulling the sleigh.

Some of these examples are ludicrous and most are humorous, but Bryant thinks the situation is also serious.

"It is not in the interest of freedom that laws exist which reasonable and moral men cannot help but violate in a daily routine which most of us would view as productive and untainted by any action adversely affecting society," he says. "Respect for law demands rational and limited laws which are widely known, understood and accepted and which are vigorously, fairly and impartially enforced."

### Alien Appointed

There is often cynicism in Lansing whenever a former legislator is appointed to a state agency position.

There have been enough instances in the past when lawmakers with rather undistinguished records grabbed onto rather lucrative jobs.

For that reason, it is worth noting the recent appointment of former Rep. Richard Allen of Ithaca as director of the Michigan Tourist Council is an exception to that rule.

Allen was very highly regarded by both Republicans and Democrats during his tenure in the House and is a very capable individual.

The 39-year-old veterinarian was the prime sponsor of a section of the 1972 transportation act which allocated \$3 million annually for facilities, paths, lanes and trails for bicycles, horseback riding, hiking and other forms of non-motorized transportation.

When he left the House as a

rule. Allen was very highly regarded by both Republicans and Democrats during his tenure in the House and is a very capable individual.

The 39-year-old veterinarian was the prime sponsor of a section of the 1972 transportation act which allocated \$3 million annually for facilities, paths, lanes and trails for bicycles, horseback riding, hiking and other forms of non-motorized transportation.

When he left the House as a

## JUST REMINISCING

Items Taken from the Files of The Chelsea Standard

### 4 Years Ago...

Thursday, July 24, 1969—

Chelsea Jaycees are urging all residents to look through their closets, to clean out garages and attics of all unneeded but useful articles, then give them a call. The articles will be picked up and used for their annual Auction Rummage Sale, Aug. 9.

Former Chelsea resident, Sgt. Gregory A. Kuhl, has been selected as Minot Air Force Base "Airman of the Month." He attended Chelsea High school and was employed at Chrysler Proving Grounds before entering the Air Force in April, 1966.

Chelsea residents, most of them glued to their television screens during the historic moon landing of Apollo 11 astronauts earlier this week, shared in the nationwide excitement over the 500,000 mile space voyage, which is scheduled to end with a splashdown in the Pacific sometime today. Most local residents interviewed at the successful space addressy Mrs. Daisey Feeman of 805 W. Middle St. said the lunar voyage was "almost beyond belief."

Two ranking members of Chelsea Scouting, Harold "Bill" Baker and Peter Stahl, represented Chelsea at the 7th National Boy Scout Jamboree.

A Chelsea soldier and his wife are spending their remaining time together in Chelsea before he goes to Vietnam. They are Pfc. Robert H. Taylor and his wife, Janice, who are staying with her parents, Mr. and Mrs. Charles W. Stephens.

Doll, having the reddest beard; Thomas Bust, the fullest beard; Henry William, best Van Dyke beard; Loren Vickrey, best in sideburns and mutton chop class and also judged the grand champion; Lavern Hatley, for whom a special classification of "character extraordinary" was added; William Blaess, most handsome beard; Robert Koch, blackest beard; and Eltia Borders, ugliest beard. Each received a blue ribbon. Tom Bust having the fullest beard, was automatically entered in the shaving contest which took place Saturday evening preceding the anniversary pageant.

Sale of seven rural schools in Chelsea School District was approved by electors of the district at the election held Thursday. They are Palmer, Waterloo, Lima Center, Jerusalem, Jewett-Stone, Beach and Rogers Corners.

At the Leon Fox home, E. Middle and McKinley Sts., four inches of asphalt on a newly surfaced driveway completed six weeks ago was no match for a toadstool which pushed its way through about six inches from the edge. Mrs. and Mrs. Fox had noticed the bulging in a spot in the pavement and Fox casually had remarked that Nature does many odd things. Both were surprised when they came home after a few hours and saw a toadstool had grown through the pavement.

Sale of seven rural schools in Chelsea School District was approved by electors of the district at the election held Thursday. They are Palmer, Waterloo, Lima Center, Jerusalem, Jewett-Stone, Beach and Rogers Corners.

At the Leon Fox home, E. Middle and McKinley Sts., four inches of asphalt on a newly surfaced driveway completed six weeks ago was no match for a toadstool which pushed its way through about six inches from the edge. Mrs. and Mrs. Fox had noticed the bulging in a spot in the pavement and Fox casually had remarked that Nature does many odd things. Both were surprised when they came home after a few hours and saw a toadstool had grown through the pavement.

Three members of Tim Doolittle's orchestra, which has appeared in Chelsea on various occasions met with an accident while returning home at 3 a.m. Tuesday from a dance at Bartlett's Hall, Pleasant Lake.

Richard Edward Head, five-year-old son of Attorney Cashan R. Head of Detroit, was drowned in Cavanaugh Lake about 6 p.m. Monday evening.

Last Thursday afternoon at the playground at the school a doll show was held. Theresa Hankerd won first prize for having the best dressed doll. This week a horse-shoe tournament is being organized for the older boys. Friday, rope-skipping contest will be organized for the girls.

### 24 Years Ago...

Thursday, July 28, 1949—

If the weather this week remains favorable, local grain elevator operators stated on Monday, the week would see the bulk of the wheat crop in this vicinity harvested and sold. Harvesting has been in progress in this area for about three weeks, the first load being brought in to the Chelsea Lumber, Grain & Coal Co. early in the week of the fourth. Thomas Wortley of Francis was the first grower to bring his wheat in to the Chelsea firm. Chelsea Public Works employees began digging early Wednesday.

### 14 Years Ago...

Thursday, July 23, 1959—

Wisners in the anniversary beard contest were Elden Weinbery, for the beard best suited the character of the man; Donald

# FROM THE SAVINGS SPECIALISTS NEW HIGHER SAVINGS INTEREST

5 <sup>1</sup>/<sub>4</sub> %  
PER ANNUM  
EFFECTIVE ANNUAL RATE 5.35%

WITHDRAW ANYTIME  
NO MINIMUM  
PASSBOOK SAVINGS

Now more than ever the best place for your investment is in an Ann Arbor Federal Savings. Interest on passbook savings accounts has been increased to 5 <sup>1</sup>/<sub>4</sub> % with NO MINIMUM DEPOSIT and your funds are always immediately available.

6 <sup>1</sup>/<sub>2</sub> %  
PER ANNUM  
EFFECTIVE ANNUAL RATE 6.60%

FOR 12 MONTHS  
ON \$1000 OR MORE  
PASSBOOK CERTIFICATE

7 %  
PER ANNUM  
EFFECTIVE ANNUAL RATE 7.19%

FOR 48 MONTHS  
ON \$1000 OR MORE  
PASSBOOK CERTIFICATE

Now more than ever the best place for your investment is in an Ann Arbor Federal Savings. Interest on passbook savings accounts has been increased to 5 <sup>1</sup>/<sub>4</sub> % with NO MINIMUM DEPOSIT and your funds are always immediately available.

6 <sup>3</sup>/<sub>4</sub> %  
PER ANNUM  
EFFECTIVE ANNUAL RATE 6.92%

FOR 30 MONTHS  
ON \$500 OR MORE  
PASSBOOK CERTIFICATE

DEPOSITS WITHDRAWN PRIOR TO MATURITY ARE SUBJECT TO PENALTY AS REQUIRED BY FEDERAL REGULATIONS

## ANN ARBOR FEDERAL SAVINGS

the savings and loan specialists

ANN ARBOR OFFICES: Downtown, Liberty at Division; Westside, Pauline at Stadium; Eastside, Huron Parkway at Platt; Northside, Plymouth at Nixon; CHELSEA Main Street near Old U.S. 12  
Member: Federal Home Loan Bank System & Federal Savings and Loan Insurance Corporation

HOURS:  
Mon.-Thurs. 9:00 A.M. to 5:00 P.M.  
Friday 9:00 A.M. to 6:00 P.M.

### Howell Livestock Auction

Sells 1 p.m. Every Monday  
Phone 677-8941  
The Wise Owl Sells Ship to Howell  
Phone 246-2470, Elm Franklin

### Market Report for July 23

#### CATTLE—

Good to Choice Steers, \$40 to \$42.50  
Good to Choice Heifers, \$38 to \$40.50  
Butt Steers, \$38 to \$40  
To-d, \$42 and down.

#### COWS—

Butt Cows, \$40 to \$42  
Good to Choice, \$38 to \$40  
Butt Cows, \$38 to \$40  
To-d, \$42 and down.

#### BULLS—

Heavy Heifers, \$40 to \$42  
Light & Common, \$38 and down.

#### CALVES—

Prime, \$40 to \$42  
Good to Choice, \$38 to \$40  
Heavy Heifers, \$40 to \$42  
Calf & Med., \$40 to \$42

#### FEEDERS—

200-250 lb. Good to Choice Heifers, \$44 to \$46  
200-250 lb. Good to Choice Steers, \$42 to \$44  
200-250 lb. Heifers, \$42 to \$44  
200-250 lb. Steers, \$44 to \$46  
Common-Med., \$46 and down.

#### SHEEP—

Shorn Slaughter Lambs:  
Good-Prime, \$37 to \$38.50  
Good-Utility, \$35 to \$37  
Slaughter Hogs, \$10 to \$18.50  
Feeder Lambs, all weights, \$38 to \$38.50

#### HOGS—

200-250 lb. No. 1, \$50 to \$50.70  
200-250 lb. No. 2, \$48.00 to \$50  
250 lb. and up, \$46 to \$48.50  
Light Hogs, \$46 and down.

#### SOYS—

Fancy Light, \$42 to \$48  
500-500 lb., \$41 to \$42  
500 lb. and up, \$40 to \$41

#### SOYS AND BEANS:

All Weights, \$35 to \$38

#### PONDER PIGS:

Per Head, \$30 to \$42

#### HAY—

1st Cutting, 450 to 600  
2nd Cutting, 600 to 800

#### STRAW—

Per Bale, 400 to 600

#### COWS—

Tested Dairy Cows, \$400 to \$550  
Tested Beef Type Cows, \$300 to \$450

### CONSUMERS' CORNER

#### TRY SEWING FOR THE MEN

The way to a man's heart may be through the sewing machine. Instead of the stomach, especially with today's high clothing prices. Many women and girls have found that stitching up a vest, jacket, trousers, jumpsuit or robe for her man has endeared her to him.

Even though sewing for men has been an American tradition, it has taken on new meaning with the home sewing boom. And the new patterns with easy to follow instruction guides have allowed even the beginning seamstress to sew for her brother, boyfriend, husband or father. Fabrics are more exciting, there's a full range of synthetics and blends that make creating men's fashions more alluring. Color, textures, and patterns add new dimensions to clothing for the stronger sex. The easy care aspect of the fabrics is appealing to both men and women.

Before beginning such a venture, take a few key measurements in order to select the correct size pattern. Chest, waist and length measurements are very important.

#### FIRST TIME

You never get a second chance to make a good first impression.

#### TOO OLD? TOO YOUNG?

Don't believe it! Plenty of people 18-80 are earning substantial commissions in the real estate profession. The only ingredient required is desire. For information on how you can join the Midwest's largest real estate firm, call 475-8693.

WEED REALTY, INC.  
REALTORS

### 'Come and see our Expansion Program underway'

## INVERNESS INN

Your Innkeepers: Matt and Marge  
13996 North Territorial Rd. - North Lake

YOUR FAVORITE MEALS  
SHRIMP, CHICKEN & FISH DINNERS

BEER - WINE - LIQUOR - PIZZAS  
LUNCHEON SPECIALS

Established 1871 The Chelsea Standard Telephone 475-1371

Excellence Award By Michigan Press Association  
1951-1952-1960-1964-1965-1966

Walter P. Leonard, Editor and Publisher

Published every Thursday morning at 800 North Main Street, Chelsea, Mich. 48118, and second class postage paid at Chelsea, Mich., under the Act of March 3, 1879.

Subscription Rates (Payable in Advance)

In Michigan:		Outside Michigan:	
One Year	\$4.00	One Year	\$8.00
Six Months	\$2.25	Six Months	\$4.50
Single Copies	\$ .15	Single Copies	\$ .20
Service men or women, anywhere, 1 year		\$4.00	

MEMBER NATIONAL ADVERTISING REPRESENTATIVE: MICHIGAN NEWSPAPERS, INC. 377 Michigan Ave. 48106



# Wheat Harvest Very 'Spotty' Across County

Wheat harvest across the county is very "spotty" because of the weather. Some areas are getting a good crop, but other areas are getting very little. The weather is the main factor in the harvest. Some areas are getting a good crop, but other areas are getting very little. The weather is the main factor in the harvest.



**SUMMER WITHOUT BASEBALL?** Luckily for aspiring young fielders, pitchers, basemen and catchers, they can do more than just watch America's favorite pastime during the summer months. Six teams participate weekly in Chelsea Recreation Council's Little League. Members of Rockwell International's team shown here are, in front from left,



JAYCEES LITTLE LEAGUE TEAM, coached by Joe Parks and Pat Wade and wearing their distinctive jerseys, is pictured here before taking on one of the other five Little League contenders. They are, in front, from left, Mark Stevenson, Eric Headrick, Andy Bullock, Jay Garrett, Charles Moore, Roger Moore; in the second row, John Bullock, Dave Parks, Dan Alber, Tim Sweeney, Ryan Garrett, Pat Stevenson and Mike Wade. Coaches Pat Wade and Joe Parks are in back. Members missing are Mark Bear, Dan Peterson and Bill Blank.

## Legion, Auxiliary Delegates Attend State Convention

Five thousand Legionnaires and auxiliary members were in Pontiac City last week for the 55th annual American Legion State Convention. The Grand Rapids Civic Auditorium was the center of operations for both the Legion and the Auxiliary.

## Junior Class Nominates Fair Queen Candidates

The class of '75 had a meeting at Pierce Park on Tuesday, July 24 to discuss plans for the fair. Queen candidates were nominated and will be voted upon at the next meeting.

## EMU Graduates

Karen Leach, of 40 Cavanaugh Lake, Chelsea, and Lynn Bensing, of 7909 Third St., and Charlotte Wilson of 7506 Park Lake Dr., both of Dexter, were among the Eastern Michigan University students to receive degrees at the conclusion of spring semester.

## The Chelsea Standard, Thursday, July 26, 1973 3 Recreation Program Schedule

**Weeks of June 25-Aug. 3**  
Monday, Wednesday, Friday—9:00-11:30 a.m.—Little League at the high school.  
Tuesday and Thursday—9:00-11:30 a.m.—T-ball at the high school.  
Monday, Wednesday, Friday—9:00-11:30 a.m.—Tennis lessons at the high school.  
Monday, Tuesday, Wednesday, Thursday, Friday—5:00-7:00 p.m.—Arts and Crafts at South school.  
Tuesday and Thursday—5:00-7:00 p.m.—Babe Ruth games at the high school and South school.  
Monday, Tuesday, Wednesday, Thursday, Friday—6:30-10:30 p.m.—Men's Softball games at the high school.  
Monday—5:00-7:00 p.m.—Gymnastics for 3rd and 4th grade girls at the high school.  
Tuesday—5:00-7:00 p.m.—Gymnastics for 5th and 6th grade girls at the high school.  
Thursday—5:00-7:00 p.m.—Gymnastics for 1st and 2nd grade girls at the high school.

## Earns Master's Degree At Wayne State U

University President George E. Gullen, Jr., awarded degrees to 4,449 candidates at Wayne State's commencement exercises held Tuesday night, June 19. William Edward Kumpf, Jr., of 146 Park St., Chelsea, received a Master's Degree in Business Administration at that time.

## Four Chelsea Students Named to MSU Dean's Honor Roll

Cynthia S. Chandler, Jane Harsch, Charles C. Lane and Dennis J. Stoffer have been named to the Dean's Honor Roll at Michigan State University for the spring term.

### LARRY'S ROADSIDE MARKET

Halfway between Chelsea and Manchester on M-52,  
1/4 mile south of Grass Lake Rd.

**Now Open Every Day!**  
9 a.m. to 9 p.m. 7 days a week

HOME-GROWN  
**SWEET CORN . . doz. 85c**  
HOME-GROWN  
**BEETS . . . 1/2 bu. \$2.00**  
U. S. NO. 1 B-SIZE MICHIGAN  
**POTATOES . . . 5 lbs. 49c**

**Farm Fresh Fruits and Vegetables**  
Bread - Milk - Eggs - Pop

**Real Estate One.**  
WEED REALTY, INC., ASSOCIATES  
REALTORS

**475-8693**  
1196 M-52, CHELSEA

**It's Here on Stage at  
Chelsea High School**

**"FIDDLER ON  
THE ROOF"**

Presented by the Chelsea Players  
and directed by DiAnn L'Roy

**AUGUST 2-3-4**

Tickets on sale at Chelsea Drug Store or by mail  
addressed to:  
CHELSEA PLAYERS  
BOX 82  
CHELSEA, MICHIGAN 48118

Tickets are \$2.00 for Thursday night and \$2.50 for  
Friday and Saturday nights. Performances start at 8:00  
p.m.

**Full Line Supermarket**  
BEER - WINE - LIQUOR  
LOTTERY TICKETS  
MARATHON GAS PUMPS  
2-CYCO GAS PUMPS  
AUTHORIZED  
FOOD STAMP STORE

# Jiffy market

Big Enough To . . . Small Enough To Know You!

**Open 7 Days A Week**  
7 a.m. to 10 p.m.  
Corner Sibley & Werkner Rds.  
PHONE 475-1701

Sale Prices Effective  
Thurs., July 26 thru Sun., July 29

**TOP VALUE STAMPS - GUARANTEED SATISFACTION - COURTEOUS SERVICE**

## MEAT DEPT.

**Tender Beef with Flavor!**

**U.S. Choice Beef Chuck Roast Sale**

BLADE CUT . . . . lb. **89c**  
CENTER CUT . . . . lb. **99c**  
ARM CUT . . . . lb. **\$1.19**  
ENGLISH CUT . . . lb. **\$1.19**

**U.S. CHOICE STEAK SALE**

T-BONE STEAK . . lb. **\$1.79**  
SIRLOIN STEAK . . lb. **\$1.65**  
RIB STEAK . . . . lb. **\$1.39**

NOTICE: All sales items advertised are  
subject to availability. All sale merchandise  
will be limited. Because of the market  
condition there are shortages, but all steps  
will be taken to have a full line meat dept.

COUNTY FAIR — MADE BY WONDER BREAD CO.

## WHITE BREAD

1 1/4-Lb. Loaf **19c**

LARGE 1-LB., 4-OZ. BOTTLE  
**HEINZ 57 KETCHUP . . . 39c**  
100-FT.  
**EXTENSION CORD . . . \$3.98**  
2 1/2-LB. CAN READ'S GERMAN or MAYONNAISE  
**POTATO SALAD . . . . 69c**  
CAMELOT  
**ELBOW MACARONI . . . lb. 19c**  
2 1/2-LB. BOX  
**JIFFY BAKING MIX . . . . 39c**  
NEW - 1-PT., 12-OZ. VERNOR'S NATURAL FRUIT  
**SODA POP . . . . . 23c**

4-OZ. CAN CAMELOT FANCY  
**BUTTON MUSHROOMS . . 39c**  
NEW SIZE, LARGE 12-OZ. CANS  
**9-LIVES CAT FOOD . . 3 cans \$1**  
1-LB. CAN COMSTOCK  
**MIXED BEAN SALAD . . . 39c**  
2-LB. JAR  
**VELVET PEANUT BUTTER . 98c**  
LARGE 1-LB., 12-OZ. CAN CAMPBELL'S  
**PORK & BEANS . . . . 27c**

RISDON'S HOMOGENIZED LOW FAT  
**MILK . . . . . Gallon Plastic or Carton 79c**

200 COUNT BOX ASSORTED  
**KLEENEX FACIAL TISSUES . 25c**  
1-LB., 4-OZ. LOAF SCHAFFER'S  
**HILLBILLY BREAD . . 3 for \$1.00**  
10-OZ. JAR HOT DOG, HAMBURG OR SWEET  
**VLASIC RELISHES . . 3 for \$1.00**

FEATURING KERR PRODUCTS  
**COMPLETE LINE  
CANNING SUPPLIES**

U. S. GRADE A WHITE  
**EGGS, Medium . . . . doz. 69c**  
12-OZ. BOX KELLOG'S  
**CORN FLAKES . . . . 29c**  
1-PT., 6-OZ.  
**AJAX DISH DETERGENT . . 49c**  
6 1/2-OZ. CAN STARKIST  
**TUNA, Light Chunk . . . 39c**

ALL SALES ITEMS  
ARE SUBJECT TO AVAILABILITY  
AND QUANTITIES WILL BE LIMITED.

ALL BRANDS & SIZES  
**CIGARETTES** Your Choice Per Carton **\$3.39**

**FROZEN FOODS**  
COCA-COLA'S BRIGHT & EARLY

**ORANGE JUICE**  
6-Oz. Can **10c**  
MEADOWDALE  
**FRENCH FRIES**  
2-Lb. Bag **25c**

**DAIRY DEPT.**  
MICHIGAN  
**BUTTER**  
Lb. **69c**  
MICHIGAN  
**COTTAGE CHEESE**  
1-Lb. Carton **45c**

**Health & Beauty Aids**  
MEN'S  
**POCKET COMBS**  
**5c** ea.

**PRODUCE DEPT.**  
MICHIGAN  
**POTATOES**  
8 Lb. Bag **98c**  
U. S. NO. 1  
**Yellow Onions 19c lb.**

Amazing!  
**PRINGLES newfangled**

**Potato CHIPS**  
3 PACKS.  
SINGLE . . . . 39c  
DOUBLE . . . . 69c  
TRIPLE . . . . 99c

**JIFFY MARKET**  
Features  
**BORDEN'S ICE CREAM**  
Special This Week  
**JUMBO TREAT** Gal. **\$1.09**

**JIFFY MARKET HOT PRICE!**  
**COCA-COLA**  
NEW GOLD PACK One Dozen 12-Oz. Cans **\$1.29**



Take  
Time  
Tuesday

# USE ACTION-PACKED WANT ADS

Just  
Phone  
475-1371

## WANT ADS

### The Chelsea Standard

Want to buy or sell? We have the best service in the area. We will find the best price for you. We will handle all the details. We will make the sale for you. We will be there for you every step of the way. We will be your friend and your helper. We will be your Chelsea Standard.

### BEAUTIFUL FACE LOT

On Tremaine Rd. between Fletcher  
and Lane Center Rds.  
We build to suit.

### CHELSEA

475-2828

### KLINK EXCAVATING

Excavation - Backhoe  
Road Work - Basements  
Trucking - Crane Work  
Top Soil - Demolition  
Drainfield - Septic Tank  
Trenching, 5' up  
Industrial, Residential, Commercial  
CALL 475-7681

### GAR - NETT'S

Flower & Gift Shop  
Your Friendly Florist  
112 E. Middle St., Chelsea  
PHONE 475-1400  
Funeral Flowers  
Wedding Flowers  
Cut Flowers (arranged or boxed)  
Potted Flowering Plants  
Green Plants - Corsages  
WE DELIVER

### Low Low Down Payment On New GOLD KEY MORTGAGES

For information ask your Realtor  
or call 768-8390.  
Ann Arbor Federal  
Savings  
Equal Housing Lender

### Ladies Swimwear 1/2 Off DANCER'S

EXPERIENCED PAINTER for in-  
terior or exterior. Will do large  
or small jobs. Can furnish local  
reference. Free estimate. Reason-  
able rates. 475-1503.

## WANT ADS

### FORMAL WEAR

RENTAL SERVICE  
Formal - Wedding - Special Events  
6 different styles.

### Foster's Men's Wear

### THORNTON

475-8628

CORONAL - 4-bedroom, 2 1/2 baths,  
family room, fireplace, elevator  
and lots of "glamour" tucked  
away on this wooded lot in North  
Lake area. Owner very anxious.

UNIQUE - Lovely, custom and very  
very sharp in this 2-bedroom  
home located near high school. See  
it, you'll like it.

STARTER HOME - 3-bedroom,  
partially fenced back yard.  
\$26,900

OVERLOOKING CHELSEA - Ex-  
cellent view from this 3-bedroom  
Cape Cod just 1 1/2 miles from vil-  
lage. Enjoy the country close to town.

LAKE HOUSE and a lovely 3-bed-  
room ranch home, situated on 10  
acres amongst the rolling hills. Just  
north of village.

LAKE-FRONT - Very nice 8-  
bedroom home on large lot at end  
of private road. A lovely setting.  
Enjoy the summer and Southern  
Michigan's magnificent fall season.

6 1/2 ACRES - Rolling terrain; 7-  
room, 4-bedroom home, 8 acres  
wooded, 65 acres tillable. Close to  
1-94.

7 1/2 ACRES - Within the heart of  
Waterloo Recreation Area. House,  
barn, excellent frontage on two  
roads. Chelsea schools. Priced to  
sell at \$75,000.

BUILDING SITES: Lots of parcels  
to choose from: rolling, wooded,  
and on or near the lakes; many on  
or near black-top road. Terms pos-  
sible.

### ROBERT H. THORNTON

JR., P.C.  
REALTOR  
225 S. Main, Chelsea 475-8688

John Pierson 475-2064  
Bob Riemenschneider 475-1469  
Helen Lancaster 475-1198  
Bob Thornton 475-8857

### Men's Summer Footwear

All New  
1/3 OFF  
MAIN FLOOR  
DANCER'S

### NURSES AIDES, 3-11 and 11-7

shifts, Chelsea United Methodist  
Home. Please phone Mrs. Dehn,  
475-8638.

### Are You Building Your Own Home?

Construction money available  
for residential homes.

### Marflax Corp.

Ph. 645-6166 Ann Arbor

## WANT ADS

### FOR SALE - Tickets for "Fiddler on the Roof" There are still tickets left, available at Chelsea Drug Store. Performances are Aug. 3 and 4. Harry, they are going fast.

### INVENTORY REDUCTION SALE

TOP TRADE-INS  
BRING YOUR TITLE!

Demos at  
Tremendous Savings

78 DODGE Polara Custom 2-dr.  
hardtop, 380, auto, p.s., p.b.,  
air cond, vinyl roof, rear  
speaker, 5,000 miles Save

### Quality Used Cars

78 PLYMOUTH Gran Coupe, 400,  
auto, p.s., p.b., air, vinyl roof,  
tinted glass, radio. Sharp \$2995

71 VW Super Beetle, sharp, \$1095

71 DODGE B-300 custom Sports-  
man wagon, 318, auto, p.s.,  
p.b., 8-pass, blue and white  
\$2495

71 DODGE B-100 Sportsman wag-  
on, 225, 3-speed, radio, new  
tires, 5-pass. \$2195

71 CHEVY 1/2-ton pick-up, 350,  
auto, p.b. \$1795

70 MAVERICK 2-dr. sedan, 6-cyl.,  
auto, low mileage \$995

70 DUSTER sport coupe 318, auto,  
p.s., 50,000 miles and sharp \$1895

70 DODGE Coronet Crestwood, 9-  
pass, wagon, 318, auto, p.s.,  
p.b., air cond. \$1495

70 CHALLENGER RT 2-dr. hard-  
top, 353, auto, rallye cluster  
and suspension \$1595

69 BUICK Sports Wagon, V-8,  
auto, p.s., p.b., air cond. \$1695

69 CHRYSLER New Yorker 4-dr.,  
full power, air cond, vinyl  
roof \$1195

68 CHEVY Impala SS, V-8, auto,  
p.s., buckets \$595

68 DODGE Coronet Crestwood 6-  
pass, wagon, 318, auto, p.s.,  
good transportation \$595

68 PLYMOUTH Fury III 2-dr.  
hardtop, 318, auto, p.s., vinyl  
roof, new tires \$695

67 CHEVY Impala 4-dr. sedan,  
V-8, auto, p.s., low mileage  
\$595

### Transportation Specials

64 CHEVY 2-dr. sedan, 6-cyl.,  
stick \$95

64 FORD 4-dr., V-8, auto, p.s.  
\$35

63 CHEVY 1/2-ton pick-up, 6-cyl.,  
8-speed \$295

### Recreational Vehicles

72 24' CORSAIR travel trailer, us-  
ed 45 hrs., like new, completely  
equipped including add-a-room  
\$4495

### Cry-Star Van Conversion

now in stock.  
Completely equipped.

### Village Motor Sales, Inc.

IMPERIAL - CHRYSLER  
DODGE - PLYMOUTH  
Phone 475-3981  
1185 Manchester Rd., Chelsea  
Hours: 9 a.m. to 6 p.m.  
Tues. thru Fri. Until 9 Monday.  
9 a.m. to 2 p.m. Saturday

### Watch for Our Next Week's Adv. for Sidewalk Sale BARGAINS

DUTCH BOY, interior and exterior  
paints. Discontinued colors, over-  
stock items and close-outs.

CARPETING SAMPLES - Several  
sizes and colors. Ends of rolls  
of carpeting and discontinued pat-  
terns.

PORCH & LAWN furniture.  
ODDS & ENDS of household furni-  
ture.

DRAPERIES and drapery material.  
GIFT ITEMS and many others too  
numerous to mention.

MERKEL  
Home Furnishings

ELECTROLUX  
VACUUM  
CLEANERS

SALES and SERVICE  
JAMES COX  
Ph. 428-2291 or 428-8221



"I got this for hiring a beautiful secretary with a  
Standard Want Ad - my wife said!"

## WANT ADS

SHOES FOR REPAIR picked up  
and delivered every Monday at  
Parish's Cleaners, 118 Park St.

### Attention High School Graduates

K-Mart's Men's Wear Dept. is look-  
ing for an ambitious high school  
graduate. Fast advancement. Com-  
pany paid Blue Cross and Blue  
Shield. Other company benefits.

Inquire at  
K-MART  
215 N. Maple Rd.  
Ann Arbor, Mich.  
Monday - Friday, 10-5

HOUSE FOR RENT, \$225 per  
month. First and last month's  
rent and damage deposit requested  
at time of rental. 475-8118 eve-  
nings. Days: 663-8211.

### Waterloo Recreation Area

13 ACRES of high and rolling land  
in the Chelsea School District.  
Ideal for a home with split-level  
construction. Land contract.

A BEAUTIFUL building site with  
80 ft. of lake frontage in the  
Chelsea School District. Plenty of  
shade trees on this large lot next  
to State Land.

WE NEED a three-bedroom home  
on 1 or more acres in the Chel-  
sea-Dexter area.

LISTINGS OF ALL KINDS  
NEEDED.

### WATERLOO REALTY

JoAnn Warywoda, Broker  
475-7493

### Ladies Summer Dresses Pant Suits Slacks 1/2 OFF DANCER'S

### CLARENCE WOOD

BROKER  
646 Flanders St.  
Phone 475-8217 or 475-2033

### One Lot Ladies Summer Blouses and Shells 1/2 OFF DANCER'S

BE A MERRIMAKER  
SELL TOYS & GIFTS  
NO Experience Needed  
\*FREE Training  
\*FREE Toy Kit  
\*Top Pay & Bonus  
\*Best Hostess Program  
MERRI-MAC TOY SHOWS  
11393 N. Crowe, Milan, 480-1954

FOR SALE - Ford tractor and  
blade. Ph. 475-8852.

### COUNTRY HOME FOR RENT

Modern colonial, 2 acres, 4 bed-  
rooms, 2 baths. \$350. Available  
September. Lease and references  
required. 475-7547 after 6 p.m. or  
week-end mornings.

### Always at Your Service on the Double Quick!

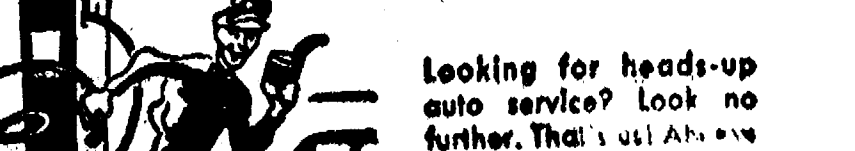

UNION 76 OIL PRODUCTS

### Jim's Union 76 Service

Tire - Batteries - Tune-Ups - Brake Service - Wheel Alignment  
PHONE 475-2822  
501 SOUTH MAIN

## WANT ADS

### CLOGGED SEWER

### Reynolds Sewer Service

We Clean Sewers Without Digging  
Drains Cleaned Electrically  
FREE ESTIMATES  
2-YEAR GUARANTEE  
Phone Ann Arbor NO 2-5277  
"Sewer Cleaning Is Our Business -  
Not a Sideline"

CLEANING LADY wanted for all  
around general cleaning of pri-  
vate residence. Must be neat, ef-  
ficient, dependable, and willing to  
work without supervision. Half  
Moon Lake. 475-2188 evenings and  
week-ends.

### CHELSEA

#### LAKE PROPERTY

HALF-MOON LAKE - 3-bedroom  
ranch, frame and aluminum, 2 1/2-  
car attached garage. \$36,500.

SOUTH LAKE - 2-bedroom with  
detached guest house, lovely set-  
ting.

CAVANAUGH LAKE - 3 bedrooms  
possible 5 bedrooms, dining el,  
family room, fireplace.

BLIND LAKE - 3-bedroom ranch,  
excellent condition, 5 lots. \$39-  
500.

NORTH LAKE - 3-bedroom, dining  
room, family room, 2 baths, rec.  
room.

CAVANAUGH LAKE - Hillside  
setting, 3 bedrooms, family  
room, basement, excellent decora-  
tion. \$35,500.

VILLAGE OF CHELSEA  
3-BEDROOM older home in excel-  
lent condition, 2-car garage.  
\$27,000.

4-BEDROOM remodeled home at  
the edge of village, first floor  
laundry, new kitchen. \$29,000.

\$19,900 - 3-bedroom older home,  
small barn for storage.

\$32,500 - Remodeled older home  
with new kitchen, nice yard,  
close to elementary school.

VACANT PARCELS  
1 MILE WEST of Chelsea, 10-acre  
parcels.

TRINKLE ROAD - 2 1/2 acres, Chel-  
sea schools.

CRESTLINE DRIVE - Loch Alpine,  
Dexter schools.

SOUTH LIMA CENTER RD. -  
15.95 acres, Chelsea schools.

PLEASANT LAKE RD. - 12 acres,  
Manchester schools.

HASHLEY RD., Sharon Hills - 10-  
acre parcels, Manchester schools.

COUNTRY LIVING  
2,700 SQ. FT. - 7-bedroom home,  
on 3 acres, could be 2-family.  
Near State Land, 2-car garage and  
shop.

7 MILES NORTH of Chelsea, 3-  
bedroom, many extras, including  
most appliances. \$26,900. Assume  
VA.

### FRISINGER REALTORS

Chelsea 475-8681  
Ann Arbor 769-8677  
Evenings:  
Paul Frisinger - 475-2621  
Toby Peterson - 475-2718  
Hope Bushnell - 475-7180  
Mary Ann Staebler - 475-1432  
Herman Koenn - 475-2613  
Tina Cotton - 428-7143  
George Frisinger - 475-2903

FOR SALE - AKC Brittany Span-  
iel pups. Dual champion blood-  
lines. \$35 up. Ph. 475-7436.

## WANT ADS

### PATCHING and PLASTERING.

Call 475-7489.

### G. G. HOPPER

Building Contractors  
Gregory 498-2148

### HELP WANTED

Manager for Appliance Dept. of a  
large local discount store. Ex-  
perience not necessary, but is de-  
sirable. General benefits and start-  
ing salary.

Inquire at

### K-MART

215 N. Maple Rd., Maple Village  
Ann Arbor  
Mon. - Fri., 10-5

### FOR SALE

Steel clothes posts with durable  
white enamel finish. 4-hook  
crossbar 8'8" long, 3" O.D. upright.

\$9.77 ea.

Cash 'n' Carry

### Chelsea Lumber Co.

### Special of the Week

1970 Plymouth Road Runner  
4-speed  
\$1095

### USED CARS

1972 CHEV Impala 2-dr. hardtop  
\$2895

1971 FORD Pinto Runabout, 18,000  
miles \$1695

1970 PONTIAC Catalina wagon, 3-  
seat, air cond. \$1695

1970 BUICK LeSabre 2-dr. hard-  
top \$2095

1969 OLDS Delta 88 4-dr. hardtop,  
air cond. 2 to choose from \$1395

1969 OLDS Delta 88 2-dr. hardtop  
\$1195

1969 PONTIAC Catalina 4-dr.  
hardtop, air cond. \$1395

1969 CHEVROLET Caprice 4-dr.  
hardtop, 44,000 miles \$1495

1969 FORD Galaxie 500 4-dr. se-  
dan \$895

1969 CHEV Impala 2-dr. hardtop  
\$695

1969 PONTIAC Catalina 2-dr.  
hardtop \$695

1969 OLDS Luxury 98 4-dr. hard-  
top, air cond. \$895

1968 BUICK LeSabre 4-dr. sedan,  
air cond. \$695

1968 CHEV Impala 4-dr. sedan  
\$595

1967 FORD Fairlane 500 convert-  
ible \$495

1967 OLDS Luxury 98 4-dr. hard-  
top, air cond. \$895

1967 BUICK LeSabre 4-dr. sedan  
\$695

1964 PONTIAC Catalina 2-dr.  
hardtop \$295

### SPRAGUE

Buick-Olds-Opel, Inc.  
Phone 475-8664  
1500 S. Main St., Chelsea

FOR SALE - AKC Brittany Span-  
iel pups. Dual champion blood-  
lines. \$35 up. Ph. 475-7436.

## WANT ADS

### Signs Painted

475 - 7391

A fine selection of

New and Used Cars

for immediate delivery

Harper Pontiac

Sales & Service

475-1306

Evenings, 475-1608

Watch for Our

Next Week's Adv. for

Sidewalk Sale

BARGAINS

DUTCH BOY, interior and exterior  
paints. Discontinued colors, over-  
stock items and close-outs.

CARPETING SAMPLES - Several  
sizes and colors. Ends of rolls  
of carpeting and discontinued pat-  
terns.

PORCH & LAWN furniture.  
ODDS & ENDS of household furni-  
ture.

DRAPERIES and drapery material.  
GIFT ITEMS and many others too  
numerous to mention.

### MERKEL Home Furnishings

### SNOWMOBILE SUITS

Men's, Ladies,  
Children's  
All new.

Use Our  
Lay-Away Plan

### DANCER'S

Ladies White  
Summer Footwear  
1/2 OFF







## WANT ADS

**WANTED**—House to rent with option to buy. Prefer 3 bedrooms. Deteriorated. Call Joan Jewell, 662-8600, Spear Realtors. -x6

**HELP WANTED**—Full-time male and female. Pump & Pantry, 295 S. Main, Chelsea. Call 769-8100. Don Albee for application. -x6

**FOR SALE**—Simplicity tractor with mower and snow blade. Call 426-4243. -x6

**WANTED**—Family in the country who would like large dog. Likes people, especially children. Ph. 426-8401. -x6

**BUDGET TIGHT?** Ease the squeeze by showing Playhouse Toys. Highest earnings plus S & H Green Stamps. No cash investment. Free delivery. Free collecting. Call 973-0852 or 971-2073 now for details. -x8

**FOR RENT**—Year around lake-front cottage. 3 bedrooms, glassed-in porch, aluminum windows, tile, walkout basement with glassed-in porch, garage and garden. Available Aug. 1. Ph. 475-2471. -x6

**1974 FORD PICK-UP** F-250 Ranger, factory cover, air conditioned, power, loaded. Ph. 475-8217. -x6

**1971 HONDA** 460, 4,500 miles, like new, \$750. After 5, 475-2010. -x6

**FUN FAIR**—North Lake United Methodist church, Saturday, Aug. 4, starting at 10 a.m. until 9 p.m. Bake sale, bazaar items, arcade and flea market. Lunch and buffet dinner starting at 5 p.m. -x7

**GARAGE & ANTIQUE SALE**—Thursday, July 26 to Sunday, July 29—Wash stand, pie safe, china cabinet, cane chairs, kitchen cupboard, rockers, much more. China, glassware, cut, pressed and carnival; clock, old lamps, pictures, primitives, lots of misc., some clothing. Newspapers, 1024 Guinan Rd., Sugar Land Lake, Chelsea. -x8

**WANTED**—Walnut and butternut boards, antique woodworking tools. Write George Sillinton, 729 W. Michigan, Jackson, Mich. 49203. -x6

**SPRING**, housecleaning? Don't forget your carpets. They clean them with HOFFT. Rent the machine. Mer-hel Home Furnishings. -x6

## TYPIST NEEDED

Available 5:30 a.m. to 5:00 p.m.

Learn a fascinating new skill in Teletypewriter production operation.

Apply in Person

## The Chelsea Standard

300 N. Main St. Ph. 475-1371

61 CHEVY Super Sport, New paint job. Ph. 475-8904

TO BE GIVEN AWAY—2 upholstered chairs, one a recliner-type. Call for more details. Tuesday, July 24, Thursday, July 26, and Saturday, July 28, between 2 and 5 p.m. Ph. 475-1381. -x6

**FARMER**—Graduate Hiltop School of Horticulture in Goldsboro, N.C. Curative and pathological and showing. For an experienced horticulturist call Bob LaVasseur at 475-8331. -x8

**SPRING**, housecleaning? Don't forget your carpets. They clean them with HOFFT. Rent the machine. Mer-hel Home Furnishings. -x6

**FOR SALE**—1972 Crown camper trailer (Cavalier) with gas-electric refrigerator, heater with blower, 2 propane tanks, closet and Porta-Potti. Call 475-7954 between 9 a.m. and 3 p.m. 13034 Sager Rd., Chelsea, or call after 6 p.m., 475-8071. -x6

**FOR REAL DOLLAR SAVINGS**—be sure and see us before you buy any new or used car. Palmer Motor Sales, Inc. Your Ford Dealer for over 50 years. 247

**FOR SALE**—'68 Chevy 4-ton 4-wheel drive pick-up. Good condition, low mileage. Also '65 Chevy, runs good. Call evenings, 6 to 11, 475-1471. -x6

**FOR SALE**—Nice large dining room table, 6 chairs, 4 used tires, 8.25x15, reducing body massager, was \$299, sell cheap. 10200 M-62, Ph. 475-2528. -x6

**POTATOES**—Bring containers. No Sunday sales. 8 miles north of Chelsea on M-62 to right on Boyce and left on 15557 Farnsworth Rd. 61

## Mobil-Toons

By GLENN



"We got him right out of the wheel!"

Our service is just as attentive. Drive in and see!

**GLENN'S MOBIL SERVICE**

1629 M-52 & I-94

CHELSEA, MICHIGAN

Phone 475-1767

**GLENN HEIM**

PROP.

## WANT ADS

**WANTED**—House to rent with option to buy. Prefer 3 bedrooms. Deteriorated. Call Joan Jewell, 662-8600, Spear Realtors. -x6

**HELP WANTED**—Full-time male and female. Pump & Pantry, 295 S. Main, Chelsea. Call 769-8100. Don Albee for application. -x6

**FOR SALE**—Simplicity tractor with mower and snow blade. Call 426-4243. -x6

**WANTED**—Family in the country who would like large dog. Likes people, especially children. Ph. 426-8401. -x6

**BUDGET TIGHT?** Ease the squeeze by showing Playhouse Toys. Highest earnings plus S & H Green Stamps. No cash investment. Free delivery. Free collecting. Call 973-0852 or 971-2073 now for details. -x8

**FOR RENT**—Year around lake-front cottage. 3 bedrooms, glassed-in porch, aluminum windows, tile, walkout basement with glassed-in porch, garage and garden. Available Aug. 1. Ph. 475-2471. -x6

**1974 FORD PICK-UP** F-250 Ranger, factory cover, air conditioned, power, loaded. Ph. 475-8217. -x6

**1971 HONDA** 460, 4,500 miles, like new, \$750. After 5, 475-2010. -x6

**FUN FAIR**—North Lake United Methodist church, Saturday, Aug. 4, starting at 10 a.m. until 9 p.m. Bake sale, bazaar items, arcade and flea market. Lunch and buffet dinner starting at 5 p.m. -x7

**GARAGE & ANTIQUE SALE**—Thursday, July 26 to Sunday, July 29—Wash stand, pie safe, china cabinet, cane chairs, kitchen cupboard, rockers, much more. China, glassware, cut, pressed and carnival; clock, old lamps, pictures, primitives, lots of misc., some clothing. Newspapers, 1024 Guinan Rd., Sugar Land Lake, Chelsea. -x8

**WANTED**—Walnut and butternut boards, antique woodworking tools. Write George Sillinton, 729 W. Michigan, Jackson, Mich. 49203. -x6

**SPRING**, housecleaning? Don't forget your carpets. They clean them with HOFFT. Rent the machine. Mer-hel Home Furnishings. -x6

## TYPIST NEEDED

Available 5:30 a.m. to 5:00 p.m.

Learn a fascinating new skill in Teletypewriter production operation.

Apply in Person

## The Chelsea Standard

300 N. Main St. Ph. 475-1371

61 CHEVY Super Sport, New paint job. Ph. 475-8904

TO BE GIVEN AWAY—2 upholstered chairs, one a recliner-type. Call for more details. Tuesday, July 24, Thursday, July 26, and Saturday, July 28, between 2 and 5 p.m. Ph. 475-1381. -x6

**FARMER**—Graduate Hiltop School of Horticulture in Goldsboro, N.C. Curative and pathological and showing. For an experienced horticulturist call Bob LaVasseur at 475-8331. -x8

**SPRING**, housecleaning? Don't forget your carpets. They clean them with HOFFT. Rent the machine. Mer-hel Home Furnishings. -x6

**FOR SALE**—1972 Crown camper trailer (Cavalier) with gas-electric refrigerator, heater with blower, 2 propane tanks, closet and Porta-Potti. Call 475-7954 between 9 a.m. and 3 p.m. 13034 Sager Rd., Chelsea, or call after 6 p.m., 475-8071. -x6

**FOR REAL DOLLAR SAVINGS**—be sure and see us before you buy any new or used car. Palmer Motor Sales, Inc. Your Ford Dealer for over 50 years. 247

**FOR SALE**—'68 Chevy 4-ton 4-wheel drive pick-up. Good condition, low mileage. Also '65 Chevy, runs good. Call evenings, 6 to 11, 475-1471. -x6

**FOR SALE**—Nice large dining room table, 6 chairs, 4 used tires, 8.25x15, reducing body massager, was \$299, sell cheap. 10200 M-62, Ph. 475-2528. -x6

**POTATOES**—Bring containers. No Sunday sales. 8 miles north of Chelsea on M-62 to right on Boyce and left on 15557 Farnsworth Rd. 61

## Mobil-Toons

By GLENN

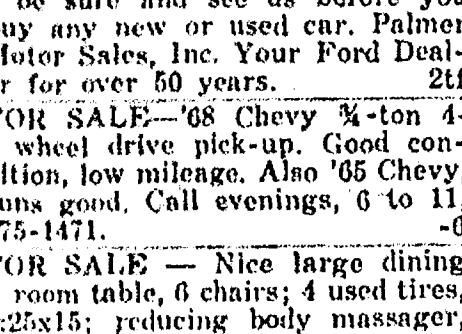

"We got him right out of the wheel!"

Our service is just as attentive. Drive in and see!

**GLENN'S MOBIL SERVICE**

1629 M-52 & I-94

CHELSEA, MICHIGAN

Phone 475-1767

**GLENN HEIM**

PROP.

## Listed in Who's Who Among American High School Students



DIANE KLEMMER

## WANT ADS

**GARAGE SALE**—Thursday, July 20, 2 to 8; Friday, July 27, 9 to 5, 202 Wilkinson St. -x6

**COMPLETE LINE** Sun pool chemicals at Gambles, 110 N. Main. Phone 475-7472. -x6

**HELP WANTED**—Now accepting full-time applications for dietary department. See Mr. Rhoden, Chelsea Methodist Home. -x7

**SUNBURN SKIN DISORDERS?** Try Toco-Derm Vitamin E cream 1260 IU per tube at Chelsea Drug. -x11

**28,000 UNITS** in every ounce of Toco-Derm pure Vitamin E skin oil at Chelsea Drug. -x11

**MIKE'S TRUCKING** and tree service, specializing in tree service. All hauling—gravel and sand. Ph. 475-1276. -x10

**WANTED**—Part-time babysitter, 2:30 to 4:30, starting July 30, Monday through Friday, 1-482-2410. Couple moving to Chelsea. -x6

**FOR SALE**—Benns and beets. Other vegetables coming soon. Corner M-62 and McKernan Dr. Steve Toth. Phone 475-7989. -x7

**GET FRESH VEGETABLES** at the corner of Waterloo and Werkner Rds. Open Aug. 4 for two weeks. Sold by Izzy Wencel. -x7

**IF** carpets look dull and dreary, remove spots as they appear with Blue Lustre. Rent electric shampooer, \$1. Dancer's. -x6

**THANK YOU**—I wish to thank all my friends and neighbors for flowers, gifts and the work they did for me while I was in St. Joseph Mercy Hospital. A special thank you to Mrs. Mark McKernan and daughter, Ann, and Mrs. Mary Mason. Thanks, everyone. Mrs. Steve Toth. -x6

**CARD OF THANKS**—We wish to thank all the friends and relatives of Loretta G. Bott, especially her neighbors at Batteuse Lake who have been so kind to her, the palbearers, the ladies who served the dinner, the messages of sympathy and kindness, the floral offerings, the donation of money to the church in her memory, the Boys Troop No. 328 of Pleasant Lake Eastern Star Chapter. We especially thank Dr. S. C. Kraft of Leslie for his tender care and Bill and Beverly Caskey for all their kind deeds. Mary and Dean Clark, Frances Wilcox and families. -x6

**Attend Orientation Sessions at WMU**—Students who are enrolled as freshmen for the fall semester at Western Michigan University sampled college life during the summer orientation program recently. Attending the program from Chelsea were Phyllis H. Buss, Randall M. Heckman, Norman Schafer and Eileen Evans. Representing Dexter were Patricia A. Arbour, Ellen J. Tilt and Theresa Kopinski. Deborah Davis and Paul Heimerdinger attended from Manchester. -x6

**The new students**, in groups of approximately 150, spent three days on campus for class registration, counseling, testing and brief tours of university buildings. The program began June 17 and ended last week. -x6

**FRUIT COCKTAIL**—Canned fruit cocktail is one of a few mixtures that is standardized by Federal law. Peaches and pears make up the greater part of the mixture but it must also include pineapple, grapes, and maraschino cherries. -x6

Diane Klemmer, a 1973 graduate of Chelsea High School, was recently notified that she is to be featured in the seventh annual edition of Who's Who Among American High School Students, 1972-73, the largest student award publication in the nation.

Students from more than 18,000 public, private, and parochial high schools throughout the country are recognized for their leadership in academics, athletics, activities or community service in the book. Less than two percent of the junior and senior class students nationwide are awarded this recognition.

Diane, the daughter of Mr. and Mrs. Earl M. Klemmer, of 634 Flanders St., was active in National Honor Society, Symphony and Marching Bands, Girls' Athletic Association, and Junior and Senior Trip Clubs. She was the recipient of a March of Dimes Health Careers Award, a University of Michigan Regents-Alumni Award, an honorary State of Michigan scholarship, and a scholarship from the Chelsea High School Scholarship Committee.

Diane is enrolled for the fall term at the University of Michigan's College of Pharmacy.

## Kilometers Coming to State Highways

Lansing—"Clare 62 miles; 100 kilometers."

That's the type of information that motorists traveling US-27 between Lansing and Grayling will be seeing soon on distance signs along the highway.

The State Highway Commission, in an experiment, has authorized placing 23 signs giving distances both in miles and kilometers. It is an early step in preparing the public for what is expected to be nationwide conversion from the imperial to the metric system of measurement within the next 10 years.

Twenty-one of the dual markers will replace existing signs along the 137 miles (220 kilometers) of US-27 between Lansing and the intersection with I-75 south of Grayling.

Two special signs will be erected on M-90 near the Crosswell-Lexington High School in Sanilac county. Science students at the school have been studying the metric system and the planned nationwide conversion and made the first request to the Department of State Highways to put up dual markers along a state highway.

The new signs are expected to be in place by the end of the summer.

About 92 percent of the world's population now uses the metric system or is committed to conversion. It measures length, area and volume in meters, capacity in liters and mass and weight in grams.

A kilometer is approximately five eighths of a mile. Conversion from miles to kilometers is made by multiplying the number of miles by 1.61.

Thus one of the new signs will read: "Lansing 61 mi (98km)".

State Highway Director John P. Woodford has appointed a committee on metrication, made up of Department engineers, to lay early groundwork for use of the metric system in Department operations. Its chairman is Adrianus Van Kampen, assistant to the chief of the Department's Bureau of Engineering. He studied engineering in the Netherlands and grew up with the metric system.

**TURN ON**—YOU SPENT THE WEEKEND ICE FISHING? FOR WHAT?

**VIVIANE WOODARD COSMETICS**—475-8785

Dorothy Orthbrink, Director

**DRAPERY SALE**—SKLARE CUSTOM DRAPERIES—SAVE 20%—TWO WEEKS ONLY, JULY 14-28

**Merhel HOME FURNISHINGS**

OUR FINEST QUALITY—Sheers, Plains, Prints, Damasks

IF YOU'VE BEEN COVERING UP your symptoms or problems with drugs (pushed OR prescribed) only to find the problem is back after the drug wears off, it's time you turned on to a natural way to health — Chiropractic gets to the CAUSE. Chiropractic works — those who use it KNOW. Those who don't use it — DON'T KNOW. It's as simple as that.

HOURS: Mon., Wed., Fri., 9-12, 2-5, 6-8; Sat., 9-12. CLOSED TUES., THURS., SUN.

**CHIROPRACTIC FOR LIFE**

CHIROPRACTIC CENTER

7970 CLARK LAKE RD., CHELSEA, MICH. 475-7633

We're across the road from Clark Lake on M-52, 1/2 mile north of Waterloo Rd.

IF LOST, 475-7633

## Ask The GOVERNOR

by William G. Milliken

**Question:** Summer is a busy time on Michigan highways and safety is a problem. Do you think we are doing better in Michigan regarding traffic safety?

**Governor:** There is both good and bad news regarding traffic safety for Michigan drivers. Because more people are driving more miles each year, the total number of people seriously injured or killed is generally increasing and this is bad. We cannot allow so many people to die each year in accidents. However, fewer people are involved in accidents in relation to the number of miles being driven so the mileage death rate is declining. The best guarantee for any of us is to do our very best to see that we do not become a statistic, that we exercise caution every second we are in the road.

**Question:** There seems to be a strong interest in bicycling now. Do you ride a bike and if so, is it something you have recently begun?

**Governor:** Both my wife and I have ridden bicycles for a long time, mostly I think because we enjoy the fresh air, exercise and the fact that you can see and enjoy so many sights. Of course, many people are bicycling today, realizing that there is great pleasure and satisfaction in riding, feeling afterward that you have accomplished something really worth while.

**Question:** Could you tell me what it was you recently said about the energy crisis we are experiencing?

**Governor:** Basically, I said we, as a nation, are too wasteful, that while we have six percent

of the world's population, we consume 35 percent of the world's energy, and it is increasing. I hope we can begin practicing energy conservation, driving slower, cutting out unnecessary use of lights and moving toward an improved mass transit system.

**Question:** You have been talking quiet a bit about Michigan's economy lately. With so many national issues involving finances, do you see any bright spots in this state's economy?

**Governor:** There are several good indicators. Let me mention just a few. About 3.6 million people have jobs in Michigan now, more than 30 percent above the number of full-time job holders just 10 years ago. Per-person income has increased nearly 35 percent in that 10 years and during 1972, the amount of money spent for new manufacturing plant and equipment increased 56 percent over the previous year.

We often look at the problems rather than the positive points and in the case of Michigan's economy, there definitely many encouraging signs.

**Question:** Would you please tell me something about the Governor's house on Mackinac Island, such as how big it is?

**Governor:** Michigan Governors since 1945 have used the three-story Victorian residence. The 24 room house overlooks the Straits of Mackinac with an excellent view of the entire area, including the bridge. It was built by the Young family from Illinois in 1909 and is a favorite place of mine and Mrs. Milliken. We hope to go there frequently this summer, if even for very brief periods.

## District Court Proceedings

Week of July 17-23

In 14th District Court during the week of July 17-23, John Lewis pled guilty to driving under the influence of liquor. He will be sentenced Sept. 9. His bond remains \$100.

Steven Devine pled guilty to speeding and paid \$35 fines and costs.

Dianne M. Pappert pled guilty to traveling at 86 mph in a 50 mph speed zone. Her fines and costs were \$30.

James Johnson pled guilty to driving with a revoked license and was sentenced to fines and costs of \$75 plus three days in jail or 20 days in jail.

Stephen W. Parsons pled guilty to careless driving. He was sentenced to fines and costs amounting to \$134.

James E. Lamb was sentenced to two years probation with no drinking and fines and costs amounting to \$300 for driving under the influence of liquor.

Richard I. Clark was ordered to pay \$300 fines and costs and placed on one and a half years probation for driving under the influence of liquor.

Donald C. Coomer pled guilty to drunk and disorderly conduct. He was fined \$50 fines and costs.

Edwin Barko pled guilty to driving a snowmobile unlawfully in a prohibited area. He must pay \$21 fines and costs by July 27. In addition, he must pay \$26 fines and costs for driving with an expired operator's license.

Rodney Green was sentenced to \$21 fines and costs for improper passing and another \$21 fines and costs for violation of a speed law.

Clifford Beck pled guilty to speeding and paid \$47 fines and costs.

Glen Jones pled guilty to traveling at 71 mph in a 55 mph speed zone. He was sentenced to \$23 fines and costs.

Peter Clard pled guilty to driving with a suspended license. He was sentenced to three days in



Mr. and Mrs. John Hand

## Lynette Ford, John Hand Wed Recently at New Baltimore Church

Lynette Ford and John Hand, both teachers at Pinckney High school, became man and wife June 30. They are currently taking a three-week honeymoon in Europe before returning to the area.

The bride is the daughter of Mr. and Mrs. E. H. Ford of New Baltimore. Her husband is the son of Mr. and Mrs. Stanley Hand of Pinckney, formerly of Chelsea.

The evening wedding was performed in St. John Lutheran church in New Baltimore by the Rev. Roger Marlow. A reception at the local VFW Hall, given by the bride's parents, followed.

The bride chose a satin gown which fell to the floor in an A-frame shape. Long chiffon sleeves trimmed with chantilly lace and a long train softened the effect. Her headpiece was a mantilla also trimmed with chantilly lace, and she carried a bouquet of blue and white daisies with baby's breath and ivy.

A friend of the bride's, Mrs. Doane Atkinson of Taylor was matron of honor. She was dressed in a long blue dotted swiss dress with long sleeves and lace trim. Her flowers were blue and white daisies with baby's breath and ivy. She wore daisies in her hair.

Also attending the bride were Mrs. John Allore of Richmond, a cousin of the bride, and Mrs. Robert Dennis of Brighton. Their gowns were also of blue dotted swiss.

The next meeting will be held in September at the home of Mrs. Elizabeth Berner.

**PIONEER FARM BUREAU**—Mrs. Neil Nixon was hostess to members of the Pioneer Farm Bureau at her home recently. Ten members attended.

Mrs. Mae Mast, chairman, conducted the meeting with the secretary's report read by Mrs. Wiloughby Wisely. All members participated in the discussion on "Grain Handling."

The next meeting will be held in September at the home of Mrs. Elizabeth Berner.

**TURN ON**—YOU SPENT THE WEEKEND ICE FISHING? FOR WHAT?

**VIVIANE WOODARD COSMETICS**—475-8785

Dorothy Orthbrink, Director

**DRAPERY SALE**—SKLARE CUSTOM DRAPERIES—SAVE 20%—TWO WEEKS ONLY, JULY 14-28

**Merhel HOME FURNISHINGS**

OUR FINEST QUALITY—Sheers, Plains, Prints, Damasks

IF YOU'VE BEEN COVERING UP your symptoms or problems with drugs (pushed OR prescribed) only to find the problem is back after the drug wears off, it's time you turned on to a natural way to health — Chiropractic gets to the CAUSE. Chiropractic works — those who use it KNOW. Those who don't use it — DON'T KNOW. It's as simple as that.

HOURS: Mon., Wed., Fri., 9-12, 2-5, 6-8; Sat., 9-12. CLOSED TUES., THURS., SUN.

**CHIROPRACTIC FOR LIFE**

CHIROPRACTIC CENTER

7970 CLARK LAKE RD., CHELSEA, MICH. 475-7633

We're across the road from Clark Lake on M-52, 1/2 mile north of Waterloo Rd.

IF LOST, 475-7633

## The beautiful Goddess of Time bracelet watches by Bulova

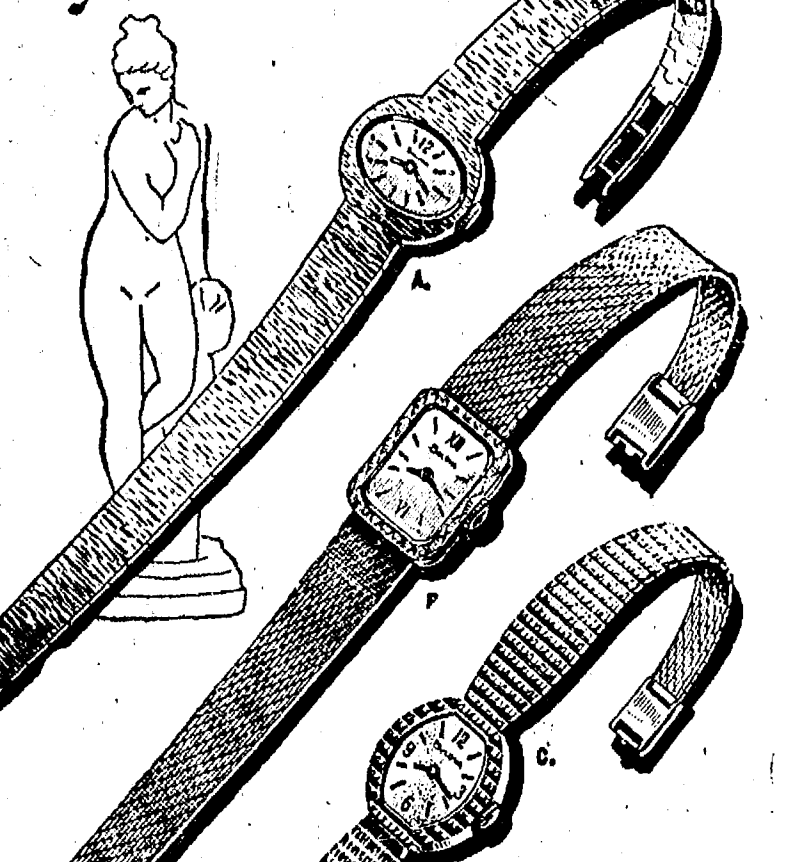

An expressive



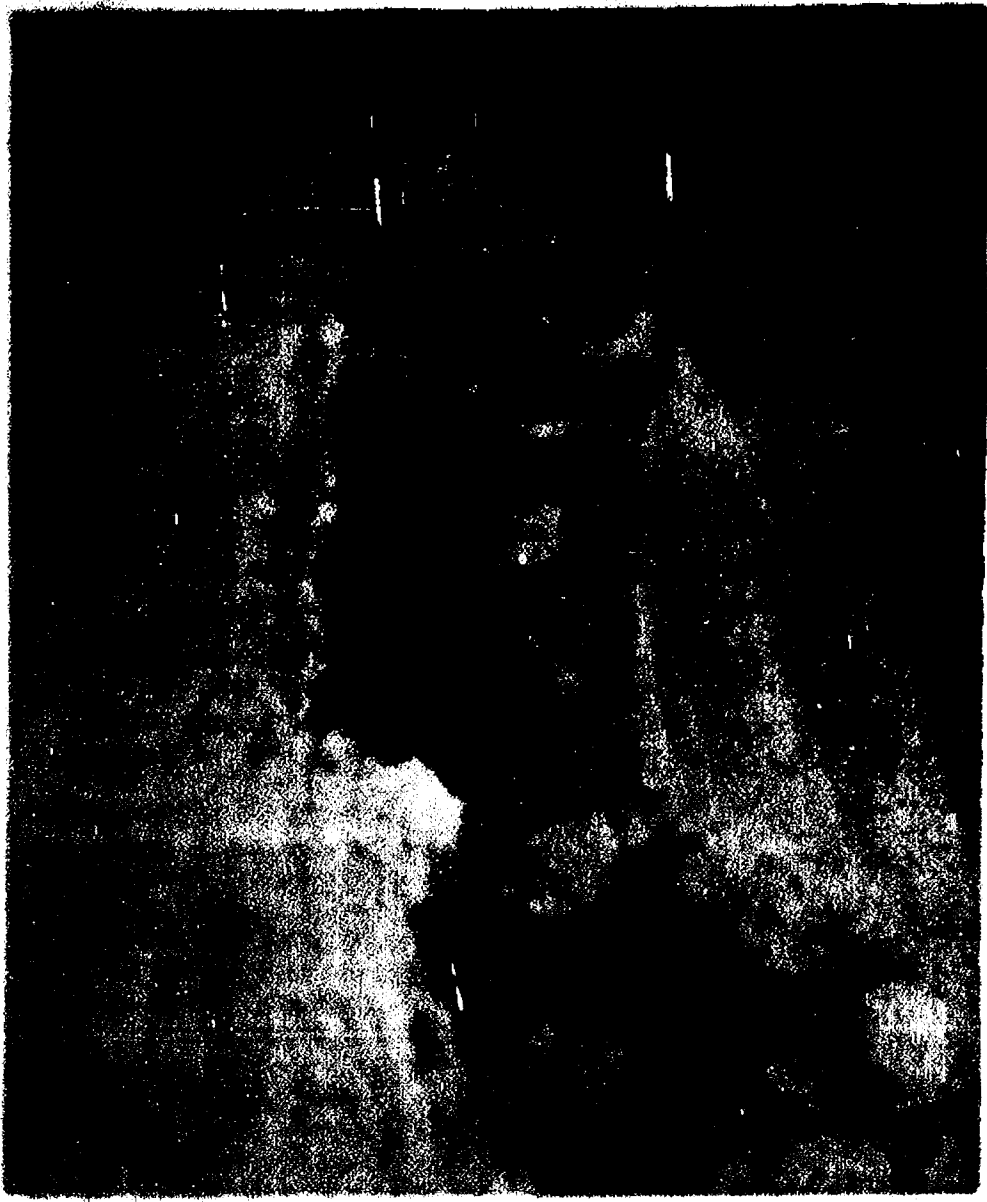

Mrs. Arthur Daniel Grissom

## Molly M. Foster, Arthur Grissom Speak Vows at St. Mary Church

St. Mary's church was the scene of a wedding ceremony Saturday that united Miss Molly Maureen Foster and Arthur Daniel Grissom, the children of Mr. and Mrs. Dudley Foster and Mr. and Mrs. James Grissom. The ceremony was performed by the Rev. Fr. Philip Dupuis.

The bride, who was given in marriage by her father, was attended by her sisters, Mrs. John (Diana) Neely of Boca Raton, Fla., and Mrs. William (Kathy) Snyder of Chelsea. They were matrons of honor.

In addition, Miss Tina Ortring and Miss Loween Rowe, cousins of the bride, Miss Susan Cobb of Chelsea and Mrs. Ralph Hickerson of Pleasant Lake were bridesmaids. Miss Lara Ann Snyder, niece of the bride, was junior flower girl. Donald Pickell, nephew of the bridegroom, was ringbearer.

Assisting as best man was the bridegroom's brother, James Grissom of Grass Lake. Groomsman were Michael, Scott, Stephen and Patrick, brothers of the bride, and Tom Snyder, her brother-in-law.

The bride dressed for the evening ceremony in a long, A-line gown of sheer white nylon. Lace panels were inserted in the sleeves and bodice. Tear-drop pearls added accent. A full, floor-length lace and nylon veil trailed to the floor.

Molly's bouquet was made up of white roses, stephanotis and baby's breath.

The matrons of honor wore matching gowns of mauve dotted swiss with white accents and lacey white picture hats. They carried Early American bouquets of roses and tatted daisies.

The four bridesmaids wore matching gowns of pink dotted swiss. They too wore picture hats and carried daisy bouquets. The flower girl wore a full-length mauve gown. Her princess bouquet was complemented by a crown of summer flowers.

At the reception immediately following the ceremony, Mrs. Albert Woods, aunt of the bridegroom, served the wedding cakes. Miss Kathy Hopkins poured coffee.

### Thought For Food

Turn steaks with tongs or spatula rather than piercing with a fork to avoid loss of those delicious juices.

For a true picture of elegance on your table, glaze a traditional ham-whole or half with a berry-red sauce. It's so easy to glaze ham, it's a shame it isn't done all the time. Simply remove ham from the oven 45 minutes before it is done, remove the rind, spread the surface with cranberry glaze and return to the oven to complete the cooking. To prepare the glaze, combine a cup white corn syrup, a cup of cranberry sauce, a fourth teaspoon ground cloves and a fourth cup raisins and cook until thickened.

Freezing is an excellent way to preserve leftover beef in top condition. To avoid losing track of or forgetting about small packages of leftovers in the freezer, consolidate them by grouping individually wrapped items together in a large transparent bag. Be sure to label each.

A family of four with a weekly budget of \$50 can save as much as \$500 a year by checking price differences in competing supermarkets.

### Magic Mirror Beauty Salon

Open Tuesday thru Friday  
Saturday, 8 a.m. to 1 p.m.  
9 a.m. to 9 p.m.

PHONE-665-0816

## VFW Post, Auxiliary Join in Picnic To Observe Anniversary

Members of VFW Post No. 477 and the Auxiliary participated in a celebration picnic at Pierce Park Sunday July 22. It was the auxiliary's 28th birthday.

President Jeannette White and Mrs. Lucy Platt were the table committee present and Mrs. Mac Packard was in charge of the entertainment.

The president of District No. 6, Mrs. George Delp, and her husband were special guests from Lansing. Also attending as guests were Jim Barnes and two sons.

A large birthday cake was made and decorated by Mrs. Platt to represent the flag.

The children present played games and won prizes. Door

prizes went to Mrs. Ethel Williams and Mrs. Frank White. Everyone present participated in bubble blowing, balloon bursting and banana bruising. Card games ended the program.

It is customary to present the outgoing commander a life membership in the VFW National Home in Eaton Rapids. Mrs. White was given the honor to present the membership to her husband. District President Delp presented Mrs. Lucy Platt with her life membership on behalf of the auxiliary.

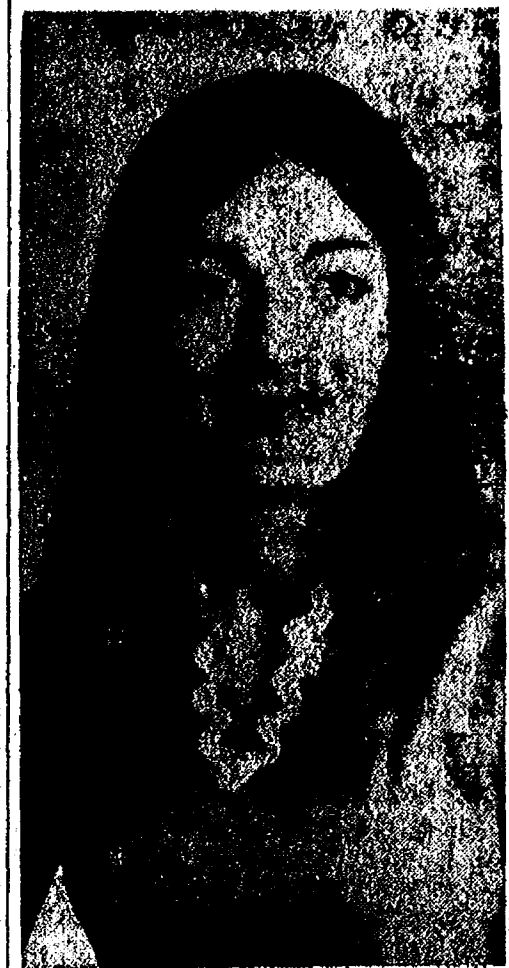

## Modern Mothers Gather for Annual Pot-Luck Picnic

Modern Mothers Child Study Club gathered at Lyndon Park on North Territorial Rd., Wednesday, July 18, for their annual pot-luck picnic.

Thirty members, five guest and approximately 60 children were in attendance. Guests included Mrs. Fred Miller, Mrs. Paul Weber, Mrs. Tim Whitesall, Mrs. Alfred Barber and Mrs. Michael Ritter.

After consuming a great variety of salads, casseroles, relishes, breads and desserts, members held a brief meeting. They discussed, among many things, the booth they will sponsor during the Chelsea Art Fair, Aug. 10 and 11.

The booth will be located in front of the Chelsea Court House Building on the corner of South and Main Sts. The main attraction will be the new cookbook, "Recipes You Have Always Wanted But Were Afraid To Ask For."

The next Modern Mothers Child Study Club meeting will be held at Lois Garmen's, Sept. 11.

### SENIOR CITIZENS.

Senior Citizens held a birthday party and a picnic at Pierce Park last Thursday, July 19.

There were 21 members attending. They played cards after the meal.

The next business meeting is scheduled for July 30 at 7:30. Senior Citizen fun night activities take place every Friday night at the Korner House.

To help keep your closet clean and neat, use an old magazine rack to hold shoes.

DeFILIPPI-HARVEY: Louise Ann DeFilippi and William Michael Harvey, Jr., of Chelsea, are planning a fall wedding. The announcement was made by the bride-to-be's parents, Mr. and Mrs. Joseph DeFilippi of 1604 Whittier, Ypsilanti. Parents of the future bridegroom are Mr. and Mrs. Michael Harvey, Sr., of 13410 Old US-12. Miss DeFilippi is an inhalation therapist at W. A. Foote Hospital in Jackson. She is a graduate of Washtenaw Community College's Respiratory Therapy Program and St. John's High school. Her fiancé graduated from Chelsea High school and Eastern Michigan University before becoming a technician at Chrysler Proving Grounds. They have set Oct. 6 as their wedding date.



Mrs. Darrell Lee Pidd

## Kent - Ledwidge Engagement Told

Mr. and Mrs. Walter Harris of Chelsea announce the engagement of their daughter, Elizabeth Ann Harris Kent, to Paul H. Ledwidge of Dexter. No date has been set for the ceremony.

## Ann Arbor Country Club Plans Doe Day

Ann Arbor Country Club will hold its annual Doe Day for members and guests Saturday July 28. The ladies will tee off at 9 a.m. A luncheon and steak dinner will be served. The day will conclude with the presentation of prizes and door prizes. Chairman of the event is Mrs. Cleon Kern.

### VOLCANO WITHOUT LAVA?

Though an erupting volcano brings to mind pictures of flowing rivers of boiling lava, not all active volcanoes emit lava. Mount Taal in the Philippines, with a history of death and destruction, has spewed forth noxious gasses, steaming mud and ash, and white-hot rocks-but never lava.

### HOT DIGGITIES

Split frankfurters lengthwise, tuck in small amounts of sauerkraut or cheese. Put franks in buns, wrap buns in foil and place on grate on grill, turning often until piping hot.

Fabric softeners make washable fabrics feel softer and fluffier. They also reduce wrinkling and clinging due to static electricity and make ironing easier.

## VILLAGE BEAUTY SALON

LORETTA - SANDY

CHERYL - JANICE - CAROL - SUE

107 N. MAIN

PHONE 475-1671

OPEN TUESDAY THRU SATURDAY

Evenings By Appointment

## Cheryl Jean Trinkle, Darrell Pidd Wed at Dexter Gospel Church

The Dexter Gospel church, glowing with candlelight and decked with gladiolas, chrysanthemums and greenery was the setting, July 21, for the wedding of Cheryl Jean Trinkle and Darrell Lee Pidd.

The bride was given in marriage by her father, Charles Trinkle of Trinkle Rd., Dexter, to the son of Mrs. Milan Frank and the late Erwin Pidd of Dexter.

She was attended by Mrs. Gary (Kathy) Koscielniak, sister of the bridegroom and matron of honor, Miss Ellen Tilt, Miss Karen Trinkle, cousin of the bride, Miss Kathy McCalla, and Mrs. Dennis (Jeannie) Trinkle, another cousin.

The bridegroom chose Tim Gross of Dexter to be best man. Ushers were Don Trinkle, brother of the bride, Rod Knieper, Gary Koscielniak and Dennis Trinkle. Ricky Lyndon, nephew of the bridegroom, was ringbearer.

A niece of the bridegroom, Janet Pidd, was flower girl.

For the double-ring ceremony conducted by the Rev. Henry A. Campbell of Dexter Gospel church and the Rev. James Hynes of Dexter United Methodist church, the bride wore her mother's lace and satin wedding dress. Seed pearls added accents to the lace that flower from the bodice to the sides of the skirt and onto a cathedral train. Her long sleeves were topped in lace and the satin continued to her wrists.

Her attendants were dressed in lavender chiffon trimmed in lace. All but the matron of honor carried lavender orchids. Mrs. Koscielniak had white orchids and stephanotis with lavender streamers.

Mother of the bride, Mrs. Charles Trinkle, selected a chiffon dress of lavender. It was trimmed in lace and had a matching full-length coat.

The mother of the bridegroom was dressed in a long pink polyester dress accented with a corsage of carnations and white roses. Mrs. Trinkle wore sweet-heart roses.

Five hundred guests attended the reception at the Chelsea Fairgrounds Service Center that followed the wedding. It was catered by the Dexter Jayettes.

Mrs. Erwin Trinkle and Mrs. David Miles, both of Chelsea and aunts of the bride, cut the three-foot high cakes. Mrs. Roy Miles of Fowlerville, and Mrs. Harold Trinkle served punch and coffee, and nieces of the bridegroom, Carol Heller and Sandy Steers, were in charge of the guest book.

The elaborately decorated wedding cake, topped with figurines representing the wedding party standing above a lake, was made by the bride's aunt, Mrs. Alvin Schroeder of Trenton.

The couple will honeymoon in Pennsylvania before returning to their home on Swan Rd., Stockbridge. The bride is employed at an A & W Root Beer stand while her husband farms.

The bride was entertained at six showers before her wedding. They were given by Mrs. Gary Koscielniak, Miss Ellen Tilt, Mrs. Erwin Trinkle, Mrs. David Miles, Mrs. Kenneth Proctor, and the ladies of the Dexter Gospel church. All were miscellaneous showers.



**THIS WEEK ONLY SPECIAL**  
**ANY CHAIR\* STRIPPED FOR \$15**

\*except rocker

**JACK THE STRIPPER!**

★ delivery service available ★ hours: 10-6 mon.-sat.

**308 S. ASHLEY**  
(near Liberty)

**ANN ARBOR**  
**769-2720**

**ATTENTION BARGAIN HUNTERS:**

THE MARVELOUS

# MERKEL GARAGE SALE

**LAST 3 DAYS—JULY 26-27-28**

*It isn't the building; it's the attitude that makes a garage sale.*

For the next three weeks, Merkel is having a fantastic sale.  
All the furniture we have in stock is marked down 10-40%.

Whether your taste runs to colonial, traditional or contemporary, you'll find bargains in tables, chairs, bedroom sets, accessories and more at the Merkel Garage Sale.

**CARPETING**

We're serious about our sale. If it's carpeting you're after, choose from name brands like: Lees, Wunda Weve, Mohawk, Armstrong and more. During the next three weeks, all carpeting is 10% off.\* That's the beginning of a bargain. You'll also get 15% off on padding and 20% off on Merkel installation of sale carpeting.

**FREE DELIVERY**

Now that's something you won't get at just any Garage Sale. You will when you pick out a bargain at the Marvelous Merkel Garage Sale.

\*Sale price applies to all carpets except where manufacturer's policy strictly forbids.

Open Monday & Friday Until 9

# MERKEL

FURNITURE & CARPETS

Phone 475-8621 Chelsea

### Magic Mirror Beauty Salon

Open Tuesday thru Friday  
Saturday, 8 a.m. to 1 p.m.  
9 a.m. to 9 p.m.

PHONE-665-0816



## Community Calendar

**Chelsea Band Camp** Aug. 13-21 at Camp Maplehurst near Elk Rapids. Chaperones desperately needed.

**North Lake Co-Op** on North York road. 25 cents pre-announced for this fall. Experienced teacher, bus program and more facilities. All three, four, and five-year-olds welcome. For more information call 475-7386 or 475-1317.

**Lyndon Township Board** meeting the first Tuesday of the month at 7 p.m. at Sylvan Town ship Hall.

**Chelsea Band Camp** Aug. 13-21 at Camp Maplehurst near Elk Rapids. Chaperones desperately needed.

**The five area congregations** that have joined forces in the Key 70 campaign are sponsoring Family Movie Nights at Freedom Town Hall on Pleasant Lake Rd. in Freedom township. Movie time each night is 8 p.m. Movie Nights and features are: Sunday, July 29—"Treasure Island and short 'Toy-maker'"; Sunday, July 30—"Question 7" and the short "The Old Woman Who Swallowed the Fly"; Sunday, Aug. 5—"Charlie Chaplin Film Festival and short, 'City of the Bees'"; Sunday, Aug. 19—"Another Walt Disney film and sermon."

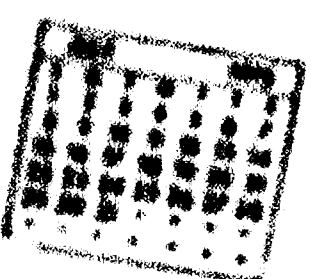

## DEATHS

### Clarence W. Barais

Former Chelsea Resident  
Died at New York Home

Clarence W. Barais, a former resident of the Chelsea area, died suddenly July 18 at his home, 400 Chestnut Ridge, Goshop, N.Y.

He is survived by his widow, Mrs. Barais, and two sons, Mr. and Mrs. William (Clara Ann) Barais of Chelsea, N.Y., one son, Mr. Barais of Chelsea, N.Y., and one daughter, Mrs. William (Edna) Barais of Chelsea, N.Y.

Funeral services will be held at the Chelsea Funeral Home in Chelsea, N.Y., on Monday, July 23, at 10 a.m.

Interment will be in the Chelsea Cemetery, Chelsea, N.Y.

—J.M.

### Billie Lee Atkins

Chelsea Woman's Brother  
Died Monday in Illinois

Billie Lee Atkins of 281 Dover Lane, Des Plaines, Ill., died suddenly Monday, July 23, in Des Plaines.

Mr. Atkins was born Jan. 20, 1933, in Ann Arbor. He was the son of Howard and Evaline Watson Atkins.

He is survived by his parents, Mr. and Mrs. Frank (Rose Mary) Blackwell of Chelsea; several aunts and uncles.

Funeral services will be held Thursday, July 26, at 1 p.m. at the Hosmer Funeral Home with the Rev. T. W. Menzel officiating. Burial will follow at Washtenaw Memorial Park.

—J.M.

### Mrs. Glenn H. Stevens

Chelsea Woman's Mother  
Died After Lengthy Illness

Mrs. Glenn H. (Nettie L.) Stevens, 78, died at the Chelsea Medical Center Sunday, July 22, after a lengthy illness. She had lived at 473 Cavanaugh Lake with a son since 1960, coming here from Englewood, Fla.

Mrs. Stevens was born in Independence, on Sept. 17, 1898, a daughter of David and Lucy Walters Lewis. She was married to Glenn H. Stevens on Dec. 25, 1954. He died June 8, 1968.

She had been a member of the Rehoboth Lodge in Florida. Surviving are two sons, Verne Salburg of the Cavanaugh Lake address, Walter L. Salburg of Dededo, Guam, a daughter, Mrs. Glen (Doris Jean) Sharp of Kalamazoo; a sister, Mrs. Monroe Phillips of Milan; a brother, Gaylord Lewis of Englewood, Fla.; 15 grandchildren and several great-grandchildren.

Memorial services for Mrs. Stevens were held Tuesday, July 24, at the Burghardt Funeral Home with the Rev. Richard Clemens officiating. Burial will be made at Lemon Bay Cemetery, Englewood, Fla. Saturday, July 28 at 2 p.m. The family suggests that those desiring to do so make contributions in Mrs. Stevens' memory to the First United Methodist Church Memorial Fund of Chelsea.

—J.M.

### Mrs. Clarence Bott

Sister of Lyndon Township  
Resident Dies at Leslie

Loretta G. Bott, daughter of George and Mary Behm Boyce and sister of Mary Clark of Lyndon township, died very suddenly July 18 in Leslie. She was born March 14, 1900.

She married Clarence Bott June 29, 1921; he died Sept. 21, 1962. She was a member of Christ Episcopal church of Layton Corners where funeral services were held Saturday morning. The Rev. F. W. Brownell officiated. Interment in the Boyce family lot in Mt. Hope Cemetery, Waterloo, followed.

Mrs. Bott is survived by two sisters, Frances Wilcox of White Oak and Mary Clark of Lyndon township, and several nieces and nephews.

She was a life member of the Pleasant Lake Chapter No. 157 Eastern Star. They held services at Caskey Funeral Home, Friday, at 8 p.m.

—J.M.

### Art Festival Plans Told...

(Continued from page one)

Polish. Those wishing to show their wares must submit examples or slides of it to the jury.

Mrs. Dittmar says that several local artists have been approved, in addition to several who participated in the Ann Arbor fair last week.

"Some very good quality work will be shown," she says. "Some of the hand-made jewelry, for example, is in the \$30 to \$60 price range." Rock jewelry, weaving, batik, pottery, hand-made toys, sculpture and photography, as well as oil and acrylic painting will be on display. Artists will be coming from Jackson, Ypsilanti and Saline to set up next to the local talent.

As Mrs. Dittmar will explain when she talks on the Lucy Dobson morning show on WPAG Aug. 3, at 10:45, work must first be approved by the jury, and then an entry fee is required. The fee will cover the cost of advertising in the area.

Artists are supposed to display their work for both days of the fair. They are expected to provide their own tables or easels for display purposes and to bring water-proof covering.

They are encouraged to display their craft while showing their work. A glassblower, for example, will be here to demonstrate his art. Painters will be painting and potters will be throwing pots.

Those wishing to participate in the art festival may contact Mrs. Dittmar, 105 Main St., phone 475-2512.

—J.M.

### BIRTHS

A daughter, Heather Marie, July 11, to Joan and Frederick Wenk of 820 Mt. Pleasant, Ann Arbor. Maternal grandparents are Carl Muehlenbruch of Evanston, Ill. Paternal grandparents are Mr. and Mrs. Lorenz Wenk of Chelsea.

Funeral services were held at 10 a.m. Tuesday from St. Patrick's Catholic church with the Rev. Fr. Patrick Jackson officiating. Burial followed in Washtenaw Memorial Park. The rosary was recited at 8:30 p.m. Monday from Muehlberg Funeral Chapel.

—J.M.



A QUARTER OF A CENTURY of hard work was recognized July 18 when Mrs. Lauryn White was honored by her fellow employees at Chelsea Drug store. Her 25 years of work mean she has been there longer than one of the partners himself, Dan Murphy has put in 24 years there. A generous meal and a cake accompanied the gift of appreciation, a silver vase.

## 25 Years of Service Honored

Mrs. Lauryn White was treated to a surprise that brought tears to her eyes, July 18. Her fellow employees at Chelsea Drug store hosted a party to celebrate her 25 years of work there.

"She's been here longer than I have," admits Dan Murphy, a partner with Charles Lancaster, who says Mrs. White has always been a dependable and loyal employee. Mrs. White's modest response is "They've been good to me."

During the years, Mrs. White has worked all over the store. She has watched many a Chelsea youngster grow up after his stops at the candy and magazine counter she manages in the front of the store.

When asked if she was surprised with the party, she replied, "Was I!" They came in the back of the shop while she worked in the front and set up a regular smorgasbord for the Wednesday noon meal. It included roast beef, mashed potatoes, vegetables, salads and fresh bread. A cake topped it all off.

She was presented with a silver vase as a token of appreciation.

—J.M.

### Dozing Driver Demolishes Fire Hydrant

Remember when the old Keystone Cops used to run over fire hydrants in their cars? The water used to shoot to the skies.

Luckily, it doesn't happen in real life or Patrick Allen Gregory of 3360 Edison St., Dexter, would have been very wet early Sunday morning.

Gregory told Chelsea police that he had apparently fallen asleep at the wheel of his car while driving South on Main St., July 22. His car continued through the intersection of Main and Park Sts. and plowed into the fire hydrant in front of Merkel's Store.

The car went over the hydrant, breaking it off, and into both a No U-Turn sign and a parking meter. Both were bent badly by the impact.

Patrolmen Jack Dettling and Gerald Shaw responded to the call and investigated the accident. No ticket was issued and Gregory was not badly hurt.

—J.M.

### Dvoraks Report Recent Burglary

The home of Mr. and Mrs. John Dvorak on Waterloo Rd. was the scene of burglary several weeks ago. Mrs. Dvorak discovered the crime upon returning to the house in the late evening.

According to Mrs. Dvorak, the thieves gained entry by breaking open the door leading from the garage into the house. They literally kicked in the door. The Dvoraks' watchdog was apparently not enough to deter the looters.

After methodically rifling through every drawer in the house, they got away with a radio, 15 silver dollars, a gold plated Eisenhower coin and nine silver presidential spoons. They also took a large jug containing approximately \$35 in pennies.

Mrs. Dvorak says she has also discovered that two watches were taken from her dresser drawer. She has heard that another robbery occurred in the area that night which makes her reluctant to leave the house unattended now.

—J.M.

### Temperance Resident Dies Saturday at Chelsea Hospital

Mrs. Jean Killham of 1066 Mapleway Dr., Temperance, died Saturday at the age of 53 at Chelsea Community Hospital.

She is survived by her husband, Jerome R., her daughter Linda, at home, and her son Robert in Indianapolis. Several grandchildren also survive.

Mrs. Killham's eyes were donated to the Lions Eye Bank and her body was donated to the University of Michigan Medical School.

Memorial services will be at the Toledo Unity Center at a time to be determined later. Contributions may be made to the American Cancer Fund.

—J.M.

### Frederick Morris

Father of Zion Lutheran Church Pastor Dies Sunday

Frederick Morris, father of the Rev. John Morris, pastor of Zion Lutheran church, died Sunday, July 21, at Meadows Manor Nursing Home in Terre Haute, Ind. He had been a patient there for one month.

Mr. Morris, who was 78 years old when he died, was born in Villa Grove, Ill., Sept. 9, 1894. He was a World War I veteran and a grocery salesman for Hulman Co. of Terre Haute for 47 years. He retired in 1955.

He was a member of Christ Lutheran church.

Mr. Morris is survived by his widow, Frances, and two sons, William of Indianapolis, Ind., and John of Chelsea and five grandchildren.

Funeral services were conducted at 1:30 p.m. Wednesday, July 25, at Christ Lutheran church and burial was made in Terre Haute.

—J.M.

### Genevieve C. Wencel

Chelsea Man's Sister Dies Friday Following Short Illness

Genevieve C. Wencel, 71, of 330 Glenmoor Dr., Whitmore Lake, died Friday evening, July 20, following a short illness.

She was born Dec. 2, 1901, in Wayne, the daughter of Clara and John Wencel. Miss Wencel had been a resident of Webster township and Ann Arbor area for more than 50 years. She was a member of St. Patrick's Catholic church and was the operator of Della's Beauty Salon on Fifth Ave. in Ann Arbor for more than 29 years.

Survivors include three sisters, Mrs. John (Tina) Kretschmar of Detroit, Mrs. Ansel (Mary) Tester of West Virginia, Mrs. Jack (Neva) Fitzgerald of Maryland; three brothers, Jake Wencel of Washington, D. C., Isadore Wencel of Chelsea, John Wencel of Tampa, Fla.; several nieces and nephews.

Funeral services were held at 10 a.m. Tuesday from St. Patrick's Catholic church with the Rev. Fr. Patrick Jackson officiating. Burial followed in Washtenaw Memorial Park. The rosary was recited at 8:30 p.m. Monday from Muehlberg Funeral Chapel.

—J.M.

## Lyndon Board Studies Rural Road Patrols

In addition to its regular monthly meeting, Lyndon Township board met in a special session this month to discuss sheriff patrols of township roads and the state Tax Commission's assessment of local property.

The meeting was called by supervisor Thomas C. Lewis in order to inform the board members of what he had learned of these matters at a recent Supervisors Association meeting. Both issues are without resolution.

While the Washtenaw County Sheriff's Department is attempting to halt its practice of patrolling rural roads, the townships are attempting to prove that the deputies are required by law to give the service. Lewis reported that the estimated cost of maintaining the patrols independently is too exorbitant for a rural township to undertake.

Lewis also reported that the State Tax Commission has recently made a survey of all the townships in Washtenaw county and found many, like Ypsilanti, have undervalued their lands. Lyndon is among those cited.

It is not clear yet, however, what this finding will mean to the township this year. So far, no orders have been issued to make landowners pay taxes according to the state assessment.

Also at the special session, the board discussed the need to hire a zoning inspector who would handle all zoning violations. Miller Ford was appointed to the position.

At the regular monthly meeting, July 14, the specifics of Ford's job were discussed with him. Because the township never before has had a zoning inspector, there is no precedent for the role he should play.

The salary will be set after Ford has worked at the job for awhile. Then an estimate can be made of the time involved.

The board also discussed the repairs needed on the township hall. It accepted a bid for repair of the roof and downspouts from Harold Harry Koch & Associates.

In other business, the board drafted a letter of complaint against individuals illegally operating a land fill on state land. It also signed a contract with Manatron Co. which does the tax billing for the township, and it tabled consideration of the use of revenue sharing money until August.

The board granted the use of the township hall to Gary Roderick for two months in order to hold 4-H square dances there. There will be no charge for the use of the building since the square dancing is considered a community activity.

—J.M.

### 5,000 TONGUES!

An estimated 5,000 languages and dialects ranging from Abakan to Zyrion, are spoken around the world. At least two thousand are understood by no more than a few thousand people.

—J.M.

**YOU'RE MONEY AHEAD**

WHEN YOU USE  
**SHERWIN-WILLIAMS HOUSE PAINT**



GIVES YOUR HOME  
EXTRA YEARS OF  
BEAUTY AND  
PROTECTION

We Have It!

SHERWIN-WILLIAMS  
**GLOSS LATEX HOUSE PAINT**

**GAMBLES**

110 N. Main  
Phone 475-7472

Refresh with MILK



MILK is best for your baby's health

Give Baby the right start in life with lots of milk. It's nature's most nearly perfect food... rich in vital food values that help little bodies grow up strong and healthy.

**HICKORY RIDGE FARM DAIRY**

Successors to Weinberg Dairy  
Stockbridge, Mich. Ph. (517) 851-3000

WHEN YOU CAN BUY

**ANDERSEN PERMASHIELD NARROLINE WINDOWS**

at **CHELSEA LUMBER**

FOR **21% OFF**

WHY SHOP ANYWHERE ELSE?

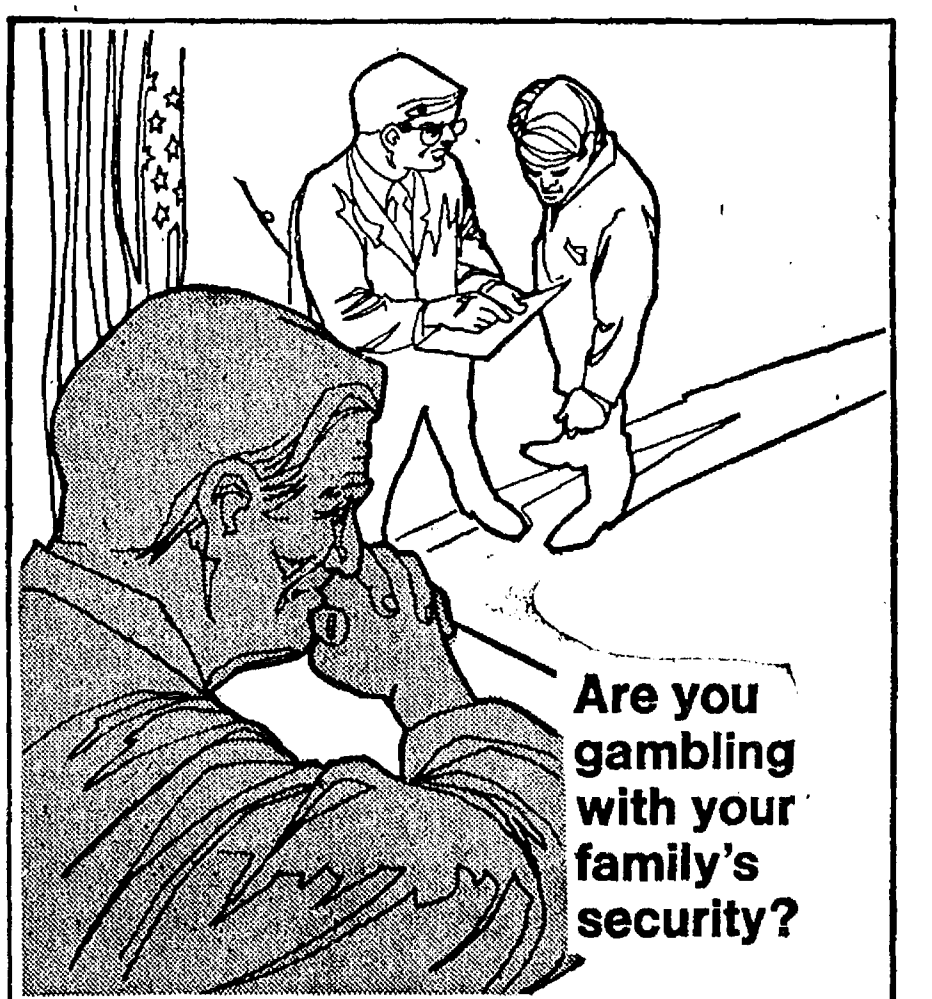

Are you gambling with your family's security?

Suppose you were sued for \$500,000... and lost! Would you be able to stay out of bankruptcy? And what would happen to your family security? Suits involving hundreds of thousands of dollars are all too frequently started against businessmen and professionals simply because they are well-known as affluent and successful people! Here's an economical way to avoid such a risk! Our Executive Liability Insurance provides up to \$5,000,000 of protection for you and your family. Call us now. We can probably put all your liability insurance together and even save you some money.

it's better  
**altogether**

**A. D. MAYER AGENCY, INC.**  
115 PARK ST., CHELSEA  
BOB BARLOW, AGENT  
PHONE 475-2030

**Auto-Owners Insurance**  
LifeHomeCarBusiness





1101 N-32, CHELSEA  
OPEN WEEKDAYS 8 til 10  
OPEN SUNDAY 8 til 7

## "Price Busting" WEEKEND SPECIALS

### COME SHOP POLLY'S AND SAVE!

WEEKLY AD COPIES AVAILABLE AT STORE WITH MANY, MANY  
MORE MONEY-SAVING SPECIALS. ALL SPECIALS GOOD THRU  
SUNDAY, JULY 29, 1973.

FRESH GROUND PURE BEEF

**HAMBURG** . . . . . 3 lbs. or more Lb. **88¢**

WILSON'S SAVORY SLICED

**BACON** . . . . . SAVE 20¢ Lb. **79¢**

ECKRICH ALL MEAT

**FUN FRANKS** . . . . . SAVE 30¢ Lb. **89¢**

FRESH DRESSED

**SPLIT BROILERS** . . . . . Lb. **59¢**

"FRESH JUICY"

**PEACHES** . . . . . Lb. **28¢**

SEALTEST

**FRUIT DRINKS** . . . . . SAVE 10¢ 1/2 Gal. **29¢**

BORDEN'S

**SHERBET** . . . . . SAVE 20¢ 1/2 Gal. **49¢**

OPEN PIT

**B-B-Q SAUCE** . . . . . SAVE 14¢ 24-Oz. Jar **49¢**

ELF

**TOMATO SOUP** 10 1/4-Oz. Can for **99¢**

POLLY'S KING SIZE

**BREAD** . . . . . 24-Oz. Loaf **4 for \$1**

GALA PAPER

**TOWELS** . . . . . SAVE 10¢ Jumbo Roll **29¢**

### Pond Safety Campaign Announced

Thirty years ago farm ponds were typically stock watering holes, choked with weeds, stagnant water and serving as breeding grounds for mosquitos. Today's pond, on the other hand, can frequently be used for swimming and fishing as well as providing water for irrigation or fire fighting. But in order to choke out aquatic weeds and provide recreation potential, ponds are built deeper with a drop of up to one foot for every three to four feet into the pond. A child or poor swimmer can get into trouble quickly should he slip off the bank and into a pond that drops to over-the-head depth within a dozen feet or so from shore.

The Washtenaw County Soil Conservation District will place summer-long emphasis on farm pond safety as part of its recognition of National Farm Safety Week, July 25-31, announces chairman William Fishbeck of Ann Arbor. About 15,000 ponds have been installed in Michigan with Soil Conservation Service assistance. There are many more. Fishbeck estimates that Washtenaw county has a total of about 300 ponds.

Why is action on pond safety needed? There were 18 drownings in farm ponds in Michigan during 1972, Fishbeck reports. An analysis made by the Aline Safety Section, Department of Natural Resources, shows that ponds and gravel pits were equally involved in the 90 drownings reported in such areas during 1970 to 1973.

All types of activities, including diving, wading, falls from banks, falls off docks, and even breaking through the ice resulted in fatalities. The most typical drowning in a farm pond involved 15- to 19-year-old male swimmers, but there were victims of various ages and sex. "It can happen to anyone, especially when there is lack of supervision and rescue equipment," Fishbeck says.

Michigan State University Cooperative Extension Service points out that posting warning signs, allowing only supervised swimming, providing rescue equipment and clearing an area for swimming can lead to greater safety.

During the next few months the Washtenaw County Soil Conservation District will make a special effort to inform people about this hazard. In addition, the District has information sheets describing how to build and install a variety of water safety devices. As part of their continuing water safety campaign, the District also has deep water warning signs and U. S. Coast Guard approved life-ring buoys available at a nominal cost. For assistance in making a pond both a safe and economical resource, contact the Washtenaw County Soil Conservation District Office at 6101 Jackson Rd., Ann Arbor, 48103. Phone: 761-6721.

### Michigan Traffic June Death Toll Hits Total of 208

Michigan counted 208 persons killed in traffic accidents in June, which was one less than 209 charged to that month last year, according to State Police traffic division provisional figures. It was seven fewer than the average of 215 for the month in the five years 1968-72. High for the month was 236 recorded in 1969 while the low was 57 in wartime 1944.

The June deaths brought to 1,040 the accumulated count of deaths for the first half this year, five more than the total registered for the same period in 1972.

Be a good neighbor

### SUPPORT OPERATION IDENTIFICATION



See me for complete Operation Identification materials without cost.

**WALLACE WOOD  
G. L. U.**

105 S. Main; Chelsea  
Phone 475-1511

Identification of personal belongings and household articles can help deter the home burglar. That's why I'm joining local law enforcement officials in urging you to participate in Operation Identification.

**STATE FARM  
INSURANCE COMPANIES**  
Home Office:  
Bloomington, Illinois  
P. 7232

Second  
Section

## The Chelsea Standard

Pages  
9 - 14

CHELSEA, MICHIGAN, THURSDAY, JULY 26, 1973



**OLD-FASHIONED HARVEST:** Ed Schiller (left) and Rueben Lindemann (center) were among the many men who came to visit Don Irwin at his farm last Saturday to help harvest the wheat the way it was done 50 years ago. The ritual of feeding the loosely bundled wheat into the separator was not new to most present. They had either seen it the last two years when Irwin staged the old-fashioned harvest or they could remember the days when the gangly contraption was commonplace.

### Old-Fashioned Wheat Harvest

Don Irwin's third annual old-fashioned grain harvest took on an even quainter look, last Saturday, with the addition of a 1913 steam engine.

In the past, a Baker tractor, dating from 1929, had provided the power for the Oliver Red River Special, the separator that threshes the grain from the straw and blows the discarded shafts into large stacks.

Don Irwin, who saves a portion of his wheat harvest each year for this event, had tried unsuccessfully before to persuade Mr. and Mrs. Melvin Fox to bring their steam tractor from Napoleon for the harvest. They were busy the last two years, but this year they called him and said they wanted to come.

Transporting the ungainly tractor is no easy task. "It's a three-day operation," Mrs. Fox explained. They trucked the tractor to the Irwin farm at Sharon Hollow and Grass Lake Rds. Friday so there would be ample time to build up steam Saturday morning. It takes a good three hours to get up a good head of steam. Once up, the engine must be continually stoked with large chunks of coal to keep the fire hot.

After the first session of harvesting was completed about 3 o'clock Saturday afternoon, the engine was driven onto a low-boy trailer under its own steam. It had to sit overnight to cool down, and then the water was drained out of it. Only then could the Foxes make their trip back to Napoleon.

The Foxes make of hobby of collecting old engines of all kinds. In addition to the steam

tractor, they brought a hydraulic ram, a pumping device found in many rivers that was used before the advent of electricity to pump water into fields and homes.

There real love, however, is riding their velocipedes, precursors of the bicycle. The Foxes appeared in the Rose Bowl Parade last January on these large-wheeled vehicles.

The other equipment displayed at the harvesting exhibition dated from before the 1930's. Dave Curtis' Baker tractor had the original Wisconsin engine when it was purchased 12 years ago. It has since been converted to gasoline.

### Arrested Tuesday On DUIL Charge

Chelsea Policemen Roger Graves and William Detling arrested Leroy David Lobdell of 3247 Lijna Center Rd., Dexter, July 24, for driving under the influence of liquor.

The arrest came while the officers were investigating the report of a hit and run accident in which a parked car had been damaged. A witness described the car and the officers headed out Chelsea-Dexter Rd. in search of it.

There they found the described vehicle being driven in an erratic manner by 43-year-old Lobdell. He took the breathalyzer test and registered a .23 and a .22 reading. He was transported to county jail and was arraigned Wednesday afternoon on the drunken driving charge. Charges of leaving the scene of a property damaging accident are pending.

Subscribe today to The Standard!

As in the past, the separator, an imposing sight with its many conveyor belts and clanking gears, was a primary attraction. City folks as well as farmers taking a busman's holiday took turns pitching the loosely bundled wheat into the separator.

As it fell through the mechanized rakes in the neck of the machine, the grain was separated from the straw, which was then blown up through a spout and out onto a straw stack. The heavier kernels fell into a collecting bin.

It's hard work and, as usual, a supply of beer was available to dampen the dryness.

A good sized crowd of all ages had gathered to witness the urday and Sunday. For the old old-fashioned harvest both Saturdays, it was a scene from the past. For the children, the funny looking machines were as frightening as they were fascinating.

### Doug Lesser Named Vice-President of County 4-H Council

Doug Lesser was recently elected vice-president of the County 4-H Council. Other newly-elected officers are Bob Samuels of Ypsilanti, president, and Joan Fencik, also of Ypsilanti, secretary.

Council members appointed by Samuels to the County Awards Committee are: Bill Lutz, chairman, Emmy Hopp, Laurie McCalla, Joan Fencik, Lesser, Samuels, Rena Girbach, and Frances Baldus. Alternates are Nathan Neal and Karl Ehnis.

## ANNUAL STORE-WIDE CLEARANCE SALE

Suits  
Sport  
Coats

20% to  
50% Off

Bermuda  
Shorts

Swim  
Wear

20% Off

Haggar  
and  
Farah  
Slacks

50% to  
70% Off  
(Not all sizes)

VanHeusen  
SHIRTS

One Group  
Long and Short  
Sleeves

1/2 Off



## Strieter's Men's Wear

"The Place To Go for Brands You Know"



Chelsea School District  
Chelsea, Michigan  
July 26-Aug. 2

### AMERICAN SPECIALTY

Tornadoes are an American specialty, striking more often in this country than in any other. A late twister ravaged a London suburb in 1950, and they have hit Canada, Africa, Central America, Australia, and New Zealand. The primary severe storm belt known as "Tornado Alley" cuts through the American Midwest.

**What's Cooking  
In Michigan**  
By Larresline Trimm  
Michigan Dept. of Agriculture  
Marketing Information Specialist  
It's picnic time in Michigan

**By Larrestine Trimm**  
**Michigan Dept. of Agriculture**  
**Marketing Information Specialist.**  
**It's picnic time in Michigan**

You can make sandwiches more interesting by using a variety of breads. There's white, rye, whole wheat, French, pumpernickel and many delicious seeded rolls. For a large family outing or a friend-gathering, home sandwiches are ideal. You can prepare them ahead of time and keep chilled until ready to serve. Try splitting large loaves of French bread through the center, lengthwise. Spread both sides with your favorite sandwich spread and add fillings. Michigan favorites include meats, turkey or chicken sandwiches, bits of bacon. Michigan specialties are lettuce, tomatoes, cucumbers, onions, ground beef, corned beef, pickles, salad, and baked beans. They're good in varying combinations. Cut into portions for easy serving.

## Polled Hereford

Plans for the second annual Preview Show of Michigan Polled Herefords have been finalized. The show will be at Chelsea Fair-

the local Calderon-Curran Ranch on Willis Rd., Grass Lake.

Purdy is an experienced cattle judge having judged in England, Scotland, Argentina, New Zealand

and Australias as well as in almost every state in the United States.

He received his Master of Science degree from Penn State Uni-

Disabled beneficiaries have been notified if they are eligible for Medicare. Widows 50 and over who have been denied benefits in the last two years but haven't filed a claim because they're getting checks as mothers caring for young or disabled children should apply for disabled widows benefits to see if they can get Medicare.

People under 65 who need kid-

People under 65 who need kidney transplants or dialysis are now eligible for Medicare too, if they've worked long enough under social security, Kehoe said. This health insurance protection is al-

the U. S. Department of Health, Education, and Welfare. For more information about the changes in Medicare, call, write, or visit the Social Security office at 2929 Plymouth Rd. in Ann Arbor. Phone 769-7100.

**YES**  
WE ARE MAKING

**LONG TERM FARM  
REAL ESTATE  
LOANS**

**SEE US**

*First*  
**LAND BANK**  
*Association*

P. O. Box 10006  
Ph. 769-2411 8645 Jackson Rd.  
Ann Arbor, Mich. 48108

## Show Scheduled

stative Hal W. (Republican-Jackson), singing, co-sponsor-Permit Bill," 5085). This leg-

Thursday, July 26—  
4:30—Team No. 1 vs. Team No. 2  
4 at South school.  
4:40—Team No. 2 vs. Team No. 3  
3 at the High school.

Tuesday, July 31—  
4:30—Team No. 1 vs. Team No. 2  
3 at the High school.  
4:40—Team No. 2 vs. Team No. 3  
4 at South school.

Thursday, Aug. 2—  
4:30—Team No. 1 vs. Team No. 2  
4 at the High school.  
4:40—Team No. 2 vs. Team No. 3  
3 at South school.

**Thursday, July 26—**  
5:30—Murphy's vs. Rockwell International, at South school.  
5:30—Village Motor Sales vs. [illegible] at the High school.

**ONS**

7:30—Heydlauff's vs. Murphy's at South school.

**Tuesday, July 31—**

5:30—Weber's vs. Chelsea Jaycees at South school.

5:30—Heydlauff's vs. Rockwell International at the High school.

7:30—Village Motor Sales vs. Murphy's.

**Thursday, Aug. 2—**

5:30—Village Motor Sales vs. Rockwell International at the High school.

5:30—Murphy's vs. Chelsea Jaycees at South school.

7:30—Heydlauff's vs. Weber's at South school.

**THE MUSIC IS GREAT, BUT IT'S HARD FOR ME TO READ THE NEWSPAPER WITH THAT LITTLE LIGHT!**



**Township Planning Commission**  
will hold a  
**PUBLIC HEARING**  
on  
**DAY, AUG. 28, 1973**  
8 p.m. in the Lima Township Hall

is called to present to Township citizens for an "Implementation and Priority the LIMA TOWNSHIP GENERAL PLAN. Policy and Guideline Element" to the plan adopted in April, 1978.

of this "Implementation and Development ent" is a necessary intermediate step that formal work on and eventual adoption of a zoning ordinance for the township. Citizen this element is therefore sought and dis-  
draged.

**TOWNSHIP PLANNING COMMISSION**  
**JAMES ROBARDS, SECRETARY**

<p><b>FIRST UNITED METHODIST CHURCH</b> The Rev. Clive Dickens, Pastor Sunday, July 20</p>	<p><b>CONGREGATIONAL CHURCH</b> (United Church of Christ) The Rev. Carl Schwarm, Pastor Sunday, July 20</p>	<p><b>ST. MARY CATHOLIC CHURCH</b> The Rev. Fr. David Philip Dupuy, Pastor Mass, Schedule</p>
--	---	---

**BRONZE TABLETS ★ MARKERS**

**BECKER  
MEMORIALS**  
2033 Jackson Road

I condition and declare that it has  
best of our knowledge and belief is

State of Michigan, County of Wash  
Sworn to and subscribed before

been examined by us and to the true and correct.

PAUL E. MANN  
DUDLEY K. HOLMES  
DWIGHT E. BEACH  
Directors

enaw, ss:

me this 11th day of July, 1973.

Peter C. Flintoft, Notary Public

CONSOLIDATED REPORT OF CONDITION OF

# Chelsea State Bank

of Chelsea, Michigan 48118, at the close of business June 30, 1973, of state banking institution organized and operating under the banking laws of this State and a member of the Federal Reserve System. Published in accordance with a call made by the State Banking Authority and by the Federal Reserve Bank of this District.

## ASSETS

Cash and due from banks (including no unposted debits)	Dollars Cts
U. S. Treasury securities	\$ 2,068,617.75
Obligations of other U. S. Government agencies and corporations	5,265,128.85
Obligations of States and political subdivisions	200,000.00
Other securities (including no corporate stocks)	3,632,244.50
Federal funds sold and securities purchased under agreements to resell	69,350.00
Other loans	1,500,000.00
Bank premises, furniture and fixtures, and other assets representing bank premises	13,144,184.50
	304,889.85
<b>TOTAL ASSETS</b>	<b>\$26,174,414.95</b>

## LIABILITIES

Demand deposits of individuals, partnerships, and corporations	\$ 5,200,335.75
Time and savings deposits of individuals, partnerships, and corporations	16,308,640.50
Deposits of United States Government	259,428.50
Deposits of States and political subdivisions	1,403,568.00
Certified and officers' checks, etc.	163,530.00
<b>TOTAL DEPOSITS</b>	<b>\$23,335,502.09</b>
(a) Total demand deposits	6,227,841.54
(b) Total time and savings deposits	\$17,107,660.55
Other liabilities	486,679.00
<b>TOTAL LIABILITIES</b>	<b>\$23,822,181.19</b>

## RESERVES ON LOANS AND SECURITIES

Reserve for bad debt losses on loans (set up pursuant to IRS rulings)	\$ 209,212.15
<b>TOTAL RESERVES ON LOANS AND SECURITIES</b>	<b>\$ 209,212.15</b>

## CAPITAL ACCOUNTS

Equity capital, total	\$ 2,143,021.65
Common stock—total par value	400,000.00
(No. shares authorized	8,000)
(No. shares outstanding	8,000)
Surplus	800,000.00
Undivided profits	843,021.65
Reserve for contingencies and other capital reserves	100,000.00
<b>TOTAL CAPITAL ACCOUNTS</b>	<b>\$ 2,143,021.65</b>

<b>TOTAL LIABILITIES, RESERVES, AND CAPITAL ACCOUNTS</b>	<b>\$26,174,414.95</b>
--	------------------------

## MEMORANDA

Average of total deposits for the 15 calendar days ending with call date	\$23,369,710.45
Average of total loans for the 15 calendar days ending with call date	13,118,825.75
Deposits of the State of Michigan	25,478.95

I, Paul G. Schaible, Jr., Vice President and Cashier, of the above named bank do hereby declare that this report of condition is true to the best of my knowledge and belief.

PAUL G. SCHAIABLE, JR.

We, the undersigned directors, attest the correctness of this report of condition and declare that it has been examined by us and to the best of our knowledge and belief is true and correct.

PAUL E. MANN  
DUDLEY K. HOLMES  
DWIGHT E. BEACH  
Directors

State of Michigan, County of Washtenaw, ss:

Sworn to and subscribed before me this 11th day of July, 1973.

Peter C. Flintoff, Notary Public

My commission expires April 21, 1975.



# CHELSEA COMMUNITY FAIR

## To Be Held at the Chelsea Fairgrounds

### AUGUST 28, 29, 30, 31 & SEPT. 1

FAIR GATES OPEN AT 9:00 A.M. EACH DAY.

ADMISSION: 50¢ PARKING ON FAIRGROUNDS AND LOTS: 25¢

Children 12 Years and Under Will Be Admitted Free.

Prizes - Exhibits - Horse Show - Tractor Pulling Contests - Entertainment - Carnival

#### OFFICERS

President: Earl Miller  
Vice President: Paul Foust  
Treasurer: Ed Meyer  
Secretary: John J. Wehner

#### COMMITTEES

Admission: Earl Miller, John J. Wehner, Lloyd Gray  
Exhibits: Earl Miller, John J. Wehner, Lloyd Gray  
Horse Show: Earl Miller, John J. Wehner, Lloyd Gray  
Tractor Pulling: Earl Miller, John J. Wehner, Lloyd Gray  
Entertainment: Earl Miller, John J. Wehner, Lloyd Gray  
Carnival: Earl Miller, John J. Wehner, Lloyd Gray

#### COMMITTEE CHAIRMAN

Admission: Earl Miller, John J. Wehner, Lloyd Gray  
Exhibits: Earl Miller, John J. Wehner, Lloyd Gray  
Horse Show: Earl Miller, John J. Wehner, Lloyd Gray  
Tractor Pulling: Earl Miller, John J. Wehner, Lloyd Gray  
Entertainment: Earl Miller, John J. Wehner, Lloyd Gray  
Carnival: Earl Miller, John J. Wehner, Lloyd Gray

#### COMMITTEE CHAIRMAN

Admission: Earl Miller, John J. Wehner, Lloyd Gray  
Exhibits: Earl Miller, John J. Wehner, Lloyd Gray  
Horse Show: Earl Miller, John J. Wehner, Lloyd Gray  
Tractor Pulling: Earl Miller, John J. Wehner, Lloyd Gray  
Entertainment: Earl Miller, John J. Wehner, Lloyd Gray  
Carnival: Earl Miller, John J. Wehner, Lloyd Gray

#### COMMITTEE CHAIRMAN

Admission: Earl Miller, John J. Wehner, Lloyd Gray  
Exhibits: Earl Miller, John J. Wehner, Lloyd Gray  
Horse Show: Earl Miller, John J. Wehner, Lloyd Gray  
Tractor Pulling: Earl Miller, John J. Wehner, Lloyd Gray  
Entertainment: Earl Miller, John J. Wehner, Lloyd Gray  
Carnival: Earl Miller, John J. Wehner, Lloyd Gray

#### COMMITTEE CHAIRMAN

Admission: Earl Miller, John J. Wehner, Lloyd Gray  
Exhibits: Earl Miller, John J. Wehner, Lloyd Gray  
Horse Show: Earl Miller, John J. Wehner, Lloyd Gray  
Tractor Pulling: Earl Miller, John J. Wehner, Lloyd Gray  
Entertainment: Earl Miller, John J. Wehner, Lloyd Gray  
Carnival: Earl Miller, John J. Wehner, Lloyd Gray

#### COMMITTEE CHAIRMAN

Admission: Earl Miller, John J. Wehner, Lloyd Gray  
Exhibits: Earl Miller, John J. Wehner, Lloyd Gray  
Horse Show: Earl Miller, John J. Wehner, Lloyd Gray  
Tractor Pulling: Earl Miller, John J. Wehner, Lloyd Gray  
Entertainment: Earl Miller, John J. Wehner, Lloyd Gray  
Carnival: Earl Miller, John J. Wehner, Lloyd Gray

#### COMMITTEE CHAIRMAN

Admission: Earl Miller, John J. Wehner, Lloyd Gray  
Exhibits: Earl Miller, John J. Wehner, Lloyd Gray  
Horse Show: Earl Miller, John J. Wehner, Lloyd Gray  
Tractor Pulling: Earl Miller, John J. Wehner, Lloyd Gray  
Entertainment: Earl Miller, John J. Wehner, Lloyd Gray  
Carnival: Earl Miller, John J. Wehner, Lloyd Gray

#### COMMITTEE CHAIRMAN

Admission: Earl Miller, John J. Wehner, Lloyd Gray  
Exhibits: Earl Miller, John J. Wehner, Lloyd Gray  
Horse Show: Earl Miller, John J. Wehner, Lloyd Gray  
Tractor Pulling: Earl Miller, John J. Wehner, Lloyd Gray  
Entertainment: Earl Miller, John J. Wehner, Lloyd Gray  
Carnival: Earl Miller, John J. Wehner, Lloyd Gray

#### COMMITTEE CHAIRMAN

Admission: Earl Miller, John J. Wehner, Lloyd Gray  
Exhibits: Earl Miller, John J. Wehner, Lloyd Gray  
Horse Show: Earl Miller, John J. Wehner, Lloyd Gray  
Tractor Pulling: Earl Miller, John J. Wehner, Lloyd Gray  
Entertainment: Earl Miller, John J. Wehner, Lloyd Gray  
Carnival: Earl Miller, John J. Wehner, Lloyd Gray

#### COMMITTEE CHAIRMAN

Admission: Earl Miller, John J. Wehner, Lloyd Gray  
Exhibits: Earl Miller, John J. Wehner, Lloyd Gray  
Horse Show: Earl Miller, John J. Wehner, Lloyd Gray  
Tractor Pulling: Earl Miller, John J. Wehner, Lloyd Gray  
Entertainment: Earl Miller, John J. Wehner, Lloyd Gray  
Carnival: Earl Miller, John J. Wehner, Lloyd Gray

#### COMMITTEE CHAIRMAN

Admission: Earl Miller, John J. Wehner, Lloyd Gray  
Exhibits: Earl Miller, John J. Wehner, Lloyd Gray  
Horse Show: Earl Miller, John J. Wehner, Lloyd Gray  
Tractor Pulling: Earl Miller, John J. Wehner, Lloyd Gray  
Entertainment: Earl Miller, John J. Wehner, Lloyd Gray  
Carnival: Earl Miller, John J. Wehner, Lloyd Gray

#### COMMITTEE CHAIRMAN

Admission: Earl Miller, John J. Wehner, Lloyd Gray  
Exhibits: Earl Miller, John J. Wehner, Lloyd Gray  
Horse Show: Earl Miller, John J. Wehner, Lloyd Gray  
Tractor Pulling: Earl Miller, John J. Wehner, Lloyd Gray  
Entertainment: Earl Miller, John J. Wehner, Lloyd Gray  
Carnival: Earl Miller, John J. Wehner, Lloyd Gray

#### COMMITTEE CHAIRMAN

Admission: Earl Miller, John J. Wehner, Lloyd Gray  
Exhibits: Earl Miller, John J. Wehner, Lloyd Gray  
Horse Show: Earl Miller, John J. Wehner, Lloyd Gray  
Tractor Pulling: Earl Miller, John J. Wehner, Lloyd Gray  
Entertainment: Earl Miller, John J. Wehner, Lloyd Gray  
Carnival: Earl Miller, John J. Wehner, Lloyd Gray

#### COMMITTEE CHAIRMAN

Admission: Earl Miller, John J. Wehner, Lloyd Gray  
Exhibits: Earl Miller, John J. Wehner, Lloyd Gray  
Horse Show: Earl Miller, John J. Wehner, Lloyd Gray  
Tractor Pulling: Earl Miller, John J. Wehner, Lloyd Gray  
Entertainment: Earl Miller, John J. Wehner, Lloyd Gray  
Carnival: Earl Miller, John J. Wehner, Lloyd Gray

#### COMMITTEE CHAIRMAN

Admission: Earl Miller, John J. Wehner, Lloyd Gray  
Exhibits: Earl Miller, John J. Wehner, Lloyd Gray  
Horse Show: Earl Miller, John J. Wehner, Lloyd Gray  
Tractor Pulling: Earl Miller, John J. Wehner, Lloyd Gray  
Entertainment: Earl Miller, John J. Wehner, Lloyd Gray  
Carnival: Earl Miller, John J. Wehner, Lloyd Gray

#### COMMITTEE CHAIRMAN

Admission: Earl Miller, John J. Wehner, Lloyd Gray  
Exhibits: Earl Miller, John J. Wehner, Lloyd Gray  
Horse Show: Earl Miller, John J. Wehner, Lloyd Gray  
Tractor Pulling: Earl Miller, John J. Wehner, Lloyd Gray  
Entertainment: Earl Miller, John J. Wehner, Lloyd Gray  
Carnival: Earl Miller, John J. Wehner, Lloyd Gray

#### COMMITTEE CHAIRMAN

Admission: Earl Miller, John J. Wehner, Lloyd Gray  
Exhibits: Earl Miller, John J. Wehner, Lloyd Gray  
Horse Show: Earl Miller, John J. Wehner, Lloyd Gray  
Tractor Pulling: Earl Miller, John J. Wehner, Lloyd Gray  
Entertainment: Earl Miller, John J. Wehner, Lloyd Gray  
Carnival: Earl Miller, John J. Wehner, Lloyd Gray

#### COMMITTEE CHAIRMAN

Admission: Earl Miller, John J. Wehner, Lloyd Gray  
Exhibits: Earl Miller, John J. Wehner, Lloyd Gray  
Horse Show: Earl Miller, John J. Wehner, Lloyd Gray  
Tractor Pulling: Earl Miller, John J. Wehner, Lloyd Gray  
Entertainment: Earl Miller, John J. Wehner, Lloyd Gray  
Carnival: Earl Miller, John J. Wehner, Lloyd Gray

#### COMMITTEE CHAIRMAN

Admission: Earl Miller, John J. Wehner, Lloyd Gray  
Exhibits: Earl Miller, John J. Wehner, Lloyd Gray  
Horse Show: Earl Miller, John J. Wehner, Lloyd Gray  
Tractor Pulling: Earl Miller, John J. Wehner, Lloyd Gray  
Entertainment: Earl Miller, John J. Wehner, Lloyd Gray  
Carnival: Earl Miller, John J. Wehner, Lloyd Gray

#### COMMITTEE CHAIRMAN

Admission: Earl Miller, John J. Wehner, Lloyd Gray  
Exhibits: Earl Miller, John J. Wehner, Lloyd Gray  
Horse Show: Earl Miller, John J. Wehner, Lloyd Gray  
Tractor Pulling: Earl Miller, John J. Wehner, Lloyd Gray  
Entertainment: Earl Miller, John J. Wehner, Lloyd Gray  
Carnival: Earl Miller, John J. Wehner, Lloyd Gray

#### COMMITTEE CHAIRMAN

Admission: Earl Miller, John J. Wehner, Lloyd Gray  
Exhibits: Earl Miller, John J. Wehner, Lloyd Gray  
Horse Show: Earl Miller, John J. Wehner, Lloyd Gray  
Tractor Pulling: Earl Miller, John J. Wehner, Lloyd Gray  
Entertainment: Earl Miller, John J. Wehner, Lloyd Gray  
Carnival: Earl Miller, John J. Wehner, Lloyd Gray

#### COMMITTEE CHAIRMAN

Admission: Earl Miller, John J. Wehner, Lloyd Gray  
Exhibits: Earl Miller, John J. Wehner, Lloyd Gray  
Horse Show: Earl Miller, John J. Wehner, Lloyd Gray  
Tractor Pulling: Earl Miller, John J. Wehner, Lloyd Gray  
Entertainment: Earl Miller, John J. Wehner, Lloyd Gray  
Carnival: Earl Miller, John J. Wehner, Lloyd Gray

#### COMMITTEE CHAIRMAN

Admission: Earl Miller, John J. Wehner, Lloyd Gray  
Exhibits: Earl Miller, John J. Wehner, Lloyd Gray  
Horse Show: Earl Miller, John J. Wehner, Lloyd Gray  
Tractor Pulling: Earl Miller, John J. Wehner, Lloyd Gray  
Entertainment: Earl Miller, John J. Wehner, Lloyd Gray  
Carnival: Earl Miller, John J. Wehner, Lloyd Gray

#### COMMITTEE CHAIRMAN

Admission: Earl Miller, John J. Wehner, Lloyd Gray  
Exhibits: Earl Miller, John J. Wehner, Lloyd Gray  
Horse Show: Earl Miller, John J. Wehner, Lloyd Gray  
Tractor Pulling: Earl Miller, John J. Wehner, Lloyd Gray  
Entertainment: Earl Miller, John J. Wehner, Lloyd Gray  
Carnival: Earl Miller, John J. Wehner, Lloyd Gray

#### COMMITTEE CHAIRMAN

Admission: Earl Miller, John J. Wehner, Lloyd Gray  
Exhibits: Earl Miller, John J. Wehner, Lloyd Gray  
Horse Show: Earl Miller, John J. Wehner, Lloyd Gray  
Tractor Pulling: Earl Miller, John J. Wehner, Lloyd Gray  
Entertainment: Earl Miller, John J. Wehner, Lloyd Gray  
Carnival: Earl Miller, John J. Wehner, Lloyd Gray

#### COMMITTEE CHAIRMAN

Admission: Earl Miller, John J. Wehner, Lloyd Gray  
Exhibits: Earl Miller, John J. Wehner, Lloyd Gray  
Horse Show: Earl Miller, John J. Wehner, Lloyd Gray  
Tractor Pulling: Earl Miller, John J. Wehner, Lloyd Gray  
Entertainment: Earl Miller, John J. Wehner, Lloyd Gray  
Carnival: Earl Miller, John J. Wehner, Lloyd Gray

#### COMMITTEE CHAIRMAN

Admission: Earl Miller, John J. Wehner, Lloyd Gray  
Exhibits: Earl Miller, John J. Wehner, Lloyd Gray  
Horse Show: Earl Miller, John J. Wehner, Lloyd Gray  
Tractor Pulling: Earl Miller, John J. Wehner, Lloyd Gray  
Entertainment: Earl Miller, John J. Wehner, Lloyd Gray  
Carnival: Earl Miller, John J. Wehner, Lloyd Gray

#### COMMITTEE CHAIRMAN

Admission: Earl Miller, John J. Wehner, Lloyd Gray  
Exhibits: Earl Miller, John J. Wehner, Lloyd Gray  
Horse Show: Earl Miller, John J. Wehner, Lloyd Gray  
Tractor Pulling: Earl Miller, John J. Wehner, Lloyd Gray  
Entertainment: Earl Miller, John J. Wehner, Lloyd Gray  
Carnival: Earl Miller, John J. Wehner, Lloyd Gray

#### COMMITTEE CHAIRMAN

Admission: Earl Miller, John J. Wehner, Lloyd Gray  
Exhibits: Earl Miller, John J. Wehner, Lloyd Gray  
Horse Show: Earl Miller, John J. Wehner, Lloyd Gray  
Tractor Pulling: Earl Miller, John J. Wehner, Lloyd Gray  
Entertainment: Earl Miller, John J. Wehner, Lloyd Gray  
Carnival: Earl Miller, John J. Wehner, Lloyd Gray

#### COMMITTEE CHAIRMAN

Admission: Earl Miller, John J. Wehner, Lloyd Gray  
Exhibits: Earl Miller, John J. Wehner, Lloyd Gray  
Horse Show: Earl Miller, John J. Wehner, Lloyd Gray  
Tractor Pulling: Earl Miller, John J. Wehner, Lloyd Gray  
Entertainment: Earl Miller, John J. Wehner, Lloyd Gray  
Carnival: Earl Miller, John J. Wehner, Lloyd Gray

#### COMMITTEE CHAIRMAN

Admission: Earl Miller, John J. Wehner, Lloyd Gray  
Exhibits: Earl Miller, John J. Wehner, Lloyd Gray  
Horse Show: Earl Miller, John J. Wehner, Lloyd Gray  
Tractor Pulling: Earl Miller, John J. Wehner, Lloyd Gray  
Entertainment: Earl Miller, John J. Wehner, Lloyd Gray  
Carnival: Earl Miller, John J. Wehner, Lloyd Gray

#### COMMITTEE CHAIRMAN

Admission: Earl Miller, John J. Wehner, Lloyd Gray  
Exhibits: Earl Miller, John J. Wehner, Lloyd Gray  
Horse Show: Earl Miller, John J. Wehner, Lloyd Gray  
Tractor Pulling: Earl Miller, John J. Wehner, Lloyd Gray  
Entertainment: Earl Miller, John J. Wehner, Lloyd Gray  
Carnival: Earl Miller, John J. Wehner, Lloyd Gray

#### COMMITTEE CHAIRMAN

Admission: Earl Miller, John J. Wehner, Lloyd Gray  
Exhibits: Earl Miller, John J. Wehner, Lloyd Gray  
Horse Show: Earl Miller, John J. Wehner, Lloyd Gray  
Tractor Pulling: Earl Miller, John J. Wehner, Lloyd Gray  
Entertainment: Earl Miller, John J. Wehner, Lloyd Gray  
Carnival: Earl Miller, John J. Wehner, Lloyd Gray

#### COMMITTEE CHAIRMAN

Admission: Earl Miller, John J. Wehner, Lloyd Gray  
Exhibits: Earl Miller, John J. Wehner, Lloyd Gray  
Horse Show: Earl Miller, John J. Wehner, Lloyd Gray  
Tractor Pulling: Earl Miller, John J. Wehner, Lloyd Gray  
Entertainment: Earl Miller, John J. Wehner, Lloyd Gray  
Carnival: Earl Miller, John J. Wehner, Lloyd Gray

#### COMMITTEE CHAIRMAN

Admission: Earl Miller, John J. Wehner, Lloyd Gray  
Exhibits: Earl Miller, John J. Wehner, Lloyd Gray  
Horse Show: Earl Miller, John J. Wehner, Lloyd Gray  
Tractor Pulling: Earl Miller, John J. Wehner, Lloyd Gray  
Entertainment: Earl Miller, John J. Wehner, Lloyd Gray  
Carnival: Earl Miller, John J. Wehner, Lloyd Gray

#### COMMITTEE CHAIRMAN

Admission: Earl Miller, John J. Wehner, Lloyd Gray  
Exhibits: Earl Miller, John J. Wehner, Lloyd Gray  
Horse Show: Earl Miller, John J. Wehner, Lloyd Gray  
Tractor Pulling: Earl Miller, John J. Wehner, Lloyd Gray  
Entertainment: Earl Miller, John J. Wehner, Lloyd Gray  
Carnival: Earl Miller, John J. Wehner, Lloyd Gray

#### COMMITTEE CHAIRMAN

Admission: Earl Miller, John J. Wehner, Lloyd Gray  
Exhibits: Earl Miller, John J. Wehner, Lloyd Gray  
Horse Show: Earl Miller, John J. Wehner, Lloyd Gray  
Tractor Pulling: Earl Miller, John J. Wehner, Lloyd Gray  
Entertainment: Earl Miller, John J. Wehner, Lloyd Gray  
Carnival: Earl Miller, John J. Wehner, Lloyd Gray

#### HEALTH REQUIREMENTS FOR LIVESTOCK EXHIBITED IN MICHIGAN

(Revised January, 1960)

##### GENERAL

Requirements provided in Michigan Department of Agriculture Regulations Nos. 110, 117, 133, and Section 10 and 21b of Act No. 181, Public Act of 1919, as amended.

1. Livestock affected with a communicable disease must not be exhibited at, nor brought to fairs.

2. At least seven days before an exhibition of livestock, the buildings and yards shall be thoroughly cleaned of all manure, litter and unused hay and straw. Following such cleaning, all structures shall be thoroughly sprayed with an approved disinfectant. After cleaning and disinfection, no livestock shall be placed in such pens until admitted for exhibition.

3. All livestock from other states, provinces or countries must be accompanied by an official interstate health certificate approved by the livestock sanitary official of the state of origin. Such animals shall meet Michigan requirements for importation into Michigan.

##### CATTLE

Cattle may not be exhibited from a quarantined premise or a quarantined area except upon permit from the Director of Agriculture or his authorized agent.

All cattle must be identified by ear tags, tattoo, or registration number.

Cattle from other states, provinces or countries must be accompanied by an official interstate health certificate approved by the livestock sanitary official of the state of origin certifying that the animals meet Michigan requirements for importation.

OUT OF STATE FEEDER CATTLE

Feeder cattle originating in other states being held in quarantine on feeder permits may qualify for exhibition in the following manner:

1. Steers must pass a test for tuberculosis and shall have been removed from the feed lot and held separate from the quarantined feeders after having been tested. Such steers must be accompanied by copy of test chart ADE Form 22.

2. Male and female feeder cattle must be tested for tuberculosis within 90 days of opening day and animals over one year of age must pass a test for brucellosis within 90 days of the opening day of the fair or exhibition and shall have been removed from the feed lot and held separate from the quarantined feeders after having been tested.

#### DEPARTMENT E - LIVESTOCK

##### DIVISION I - DAIRY CATTLE

Superintendents—Jim Bristle and Chuck Koehn

In the event of only two entries judge reserves the right to combine two classes.

SECTION A HOLSTEIN

	1st	2nd	3rd	4th
Class 1 Junior Calf (born after 1-1-73)	\$5.00	\$4.00	\$3.00	\$2.00
Class 2 Senior Calf (7-1-72/12-31-72)	5.00	4.00	3.00	2.00
Class 3 Junior Yearling Heifer (1-7-72/7-1-73)	5.00	4.00	3.00	2.00
Class 4 Senior Yearling Heifer (7-1-72/12-31-72)	5.00	4.00	3.00	2.00

Junior Champion ..... Champion Ribbon  
Class 5 2-year-old Heifer (7-1-70/7-1-71) ..... 7.00 6.00 5.00 4.00  
Class 6 3-year-old Heifer (7-1-69/7-1-70) ..... 7.00 6.00 5.00 4.00  
Class 7 Aged Cow (before 7-1-69) ..... 10.00 8.00 7.00 6.00  
Senior Champion ..... Champion Ribbon  
Grand Champion Holstein ..... Grand Champion Ribbon

SECTION B JERSEY (same as Section A.)  
SECTION C GUERNSEY (same as Section A.)  
SECTION D AYSHIRE (same as Section A.)  
SECTION E MILKING SHORTHORN (same as Section A.)  
SECTION F SHOWMANSHIP ..... Trophy

##### DIVISION II - BEEF CATTLE

Superintendents—Harold Trinkle, Erwin Trinkle, Jay Hopkins

In the event of only two entries, judge reserves the right to combine two classes.

SECTION A BREEDING BEEF

	1st	2nd	3rd	4th
Class 1 Beef Calf, 6 mos. & under	\$6.00	\$5.00	\$4.00	\$3.00
Class 2 Beef Heifer, 6 mos. to 2 yrs.	6.00	5.00	4.00	3.00
Class 3 Beef Cow, 2 yrs. & over	6.00	5.00	4.00	3.00

SECTION B MARKET STOCK

	1st	2nd	3rd	4th
Class 1 Beef Steer (Open Class)	\$6.00	\$5.00	\$4.00	\$3.00
Class 2 Steer Club (light)	6.00	5.00	4.00	3.00
Class 3 Steer Club (heavy)	6.00	5.00	4.00	3.00
Class 4 Steer Club (best records)	6.00	5.00	4.00	3.00
Class 5 Steer Club (best weight of gain)	6.00	5.00	4.00	3.00

SECTION C SHOWMANSHIP ..... Trophy  
Grand Champion Steer ..... Ribbon  
Reserve Champion Steer ..... Ribbon  
Grand Champion Female ..... Ribbon  
Reserve Champion Female ..... Ribbon  
(\$1.00 entry fee for cattle to be sold at auction)

##### DIVISION III - SWINE

Superintendent—Joe Merkel III

##### SWINE

Requirements provided in Michigan Department of Agriculture Regulations No. 117:

1. All swine for exhibition must be free from infectious and contagious disease.

2. Native swine are not required to be vaccinated against hog cholera.

3. No swine shall be presented for exhibition purposes which have originated from any garbage feeding premise or that are in a quarantined area for the prevention of the spread of vesicular exanthema; or if a quarantine is on the premise for any reason (except upon a permit from the Director of Agriculture or his authorized agent).

SECTION A MARKET HOGS

	1st	2nd	3rd
Class 1 Market Barrow (any breed)	\$4.50	\$3.00	\$1.50
Class 2 Pen of 3 Market Hogs	4.50	3.00	1.50

Grand Champion Barrow ..... Ribbon  
Reserve Champion Barrow ..... Ribbon  
Grand Champion Pen ..... Ribbon  
Reserve Champion Pen ..... Ribbon

SECTION B YORKSHIRES (Breeding Stock)

	1st	2nd	3rd
Class 1 Boar, 3-6 months	\$4.50	\$3.00	\$1.50
Class 2 Boar, 6-12 months	4.50	3.00	1.50
Class 3 Gilt, 3-6 months	4.50	3.00	1.50
Class 4 Gilt, 6-12 months	4.50	3.00	1.50
Class 5 Pen of 3 Gills, 3-6 months	4.50	3.00	1.50
Class 6 Pen of 3 Gills, 6-12 months	4.50	3.00	1.50

Grand Champion Sow ..... Ribbon  
Reserve Champion Sow ..... Ribbon  
Grand Champion Boar ..... Ribbon  
Reserve Champion Boar ..... Ribbon

SECTION C CHESTER WHITES (same as Section B.)  
SECTION D HAMPSHIRE (same as Section B.)  
SECTION E ALL OTHER BREEDS (same as Section B.)  
SECTION F SHOWMANSHIP ..... Trophy

BREEDING STOCK MUST BE VACCINATED BEFORE AUGUST 1. (50¢ entry fee for pen of hogs to be sold at auction.)

##### DIVISION IV - SHEEP

Superintendents—L. Grau and A. Bradbury

##### SHEEP

Requirements provided in Michigan Department of Agriculture Regulation No. 117:

All sheep for exhibition must be free from infectious and contagious disease.

In the event of only two entries, judge reserves the right to combine two classes.

Only lambs considered of Market Quality by judge or superintendent will be sold at sale.

SECTION A MARKET ANIMALS

	1st	2nd	3rd	4th
Class 1 Pen of 3 (any breed)	\$6.00	\$4.50	\$3.00	\$2.00
Class 2 Single Fat Lamb (any breed)	5.00	3.50	2.00	1.00

Champion Pen ..... Ribbon  
Champion Fat Lamb ..... Ribbon

SECTION B MERINO BREEDING STOCK				
	1st	2nd	3rd	4th
Class 1	\$4.00	\$2.50	\$1.50	\$.75
Class 2	4.00	2.50	1.50	.75
Class 3	4.00	2.50	1.50	.75
Champion Ewe	4.00	2.50	1.50	.75
Class 4	4.00	2.50	1.50	.75
Class 5	4.00	2.50	1.50	.75
Champion Ram	4.00	2.50	1.50	.75

SECTION C CORRIEDALE (same as Section B.)  
SECTION D HAMPSHIRE (same as Section B.)  
SECTION E SHROPSHIRE (same as Section B.)  
SECTION F SUFFOLK (same as Section B.)  
SECTION G OTHER BREEDS (same as Section B.)

SECTION H WOOL				
Class 1 Ram Fleece				
	1st	2nd	3rd	4th
a. Medium	\$3.00	\$1.50	\$1.00	\$.50
b. Fine	3.00	1.50	1.00	.50
c. Long	3.00	1.50	1.00	.50
Class 2 Ewe Fleece				
	1st	2nd	3rd	4th
a. Medium	\$3.00	\$1.50	\$1.00	\$.50
b. Fine	3.00	1.50	1.00	.50
c. Long	3.00	1.50	1.00	.50
Champion Ram Fleece				Ribbon
Champion Ewe Fleece				Ribbon
SECTION I SHOWMANSHIP				
	1st	2nd	3rd	Trophy
SECTION J GOATS				
	1st	2nd	3rd	4th
Class 1 Billy	\$3.00	\$1.50	\$.75	\$.50
Class 2 Nanny	3.00	1.50	.75	.50
Class 3 Kid	3.00	1.50	.75	.50



**Superintendent—Mrs. Anna Nielsen**

**DIVISION 1—FLOWER SHOW**

1. All potted plants must be showroom by 12:00 on Wednesday August 29.
2. Cut Flowers must be in showroom by 11:00 a.m. on Thursday for judging.
3. Cards must be completely filled out before acceptance at showroom.
4. There will be more than one entry in each prize rating if the judge(s) and superintendent agree upon it.
5. The decision of the judge is final as well as the superintendent.
6. Ribbons must be left on displays until 9 o'clock Saturday night.
7. No commercial or artificial exhibits allowed.

**SECTION A. POTTED PLANTS**

	1st	2nd	3rd
Class 1 African Violets .....	\$2.00	\$1.50	\$1.00
Class 2 Begonias Tuberous (in bloom) .....	1.50	1.25	1.00
Class 3 Begonias Fibrous (in bloom) .....	.50	1.25	1.00
Class 4 Gloxinias .....	1.50	1.25	1.00
Class 5 Tropical Plants .....	1.50	1.25	1.00
Class 6 Miscellaneous Plants .....	1.50	1.25	1.00
Class 7 Miscellaneous Blooming Plants .....	1.50	1.25	1.00
Class 8 Philadelphrons .....	1.50	1.25	1.00
Class 9 Ivies .....	1.50	1.25	1.00
Class 10 Miscellaneous Ivies .....	1.50	1.25	1.00

**SECTION B CACTUS PLANTS**

	1st	2nd	3rd
Class 1 Any Kind (only one in a pot) .....	\$1.25	\$1.00	\$.75
Class 2 3 or more in container (any kind) .....	1.50	1.25	1.00

**SECTION C ARTISTIC ARRANGEMENTS**

	1st	2nd	3rd
Class 1 Any Kind .....	1.50	1.25	1.00

Class 1 Terrariums .....	\$2.00	\$1.75	\$1.50
Class 2 Dried Arrangements .....	2.50	2.00	1.75
Class 3 Fresh Flower Arrangements .....	2.50	2.00	1.75
Class 4 Wall Plaques (made of some form of plant life) .....	2.00	1.75	1.50
<b>SECTION D CUT FLOWERS</b>			
(Each below 6 or more blooms and foliage in suitable container)	1st	2nd	3rd
Class 1 Asters .....	\$1.50	\$1.25	\$1.00
Class 2 Chrysanthemums .....	1.50	1.25	1.00
Class 3 Marigolds .....	1.50	1.25	1.00
Class 4 Zinnias .....	1.50	1.25	1.00
Class 5 Dahlias .....	1.50	1.25	1.00
Class 6 Miscellaneous Mixed .....	1.50	1.25	1.00
Class 7 Gladioli .....	1.50	1.25	1.00
Class 8 Others .....	1.50	1.25	1.00
Class 9 Miniature Bouquets .....	1.50	1.25	1.00
<b>SECTION E SINGLE SPECIMEN</b>			
Class 1 Roses .....	\$1.50	\$1.25	\$1.00
Class 2 Gladioli .....	1.50	1.25	1.00

class 1	Roller (3)	\$1.50	\$1.00	\$.75	\$.50
class 2	Dropped (3)	1.50	1.00	.75	.50
class 3	Filled (3)	1.50	1.00	.75	.50
class 4	Bar (3)	1.50	1.00	.75	.50
SECTION D CANDY					
class 1	Any Kind	\$1.50	\$1.00	\$.75	\$.50
SECTION E BREAD					
class 1	Any Kind	\$1.50	\$1.00	\$.75	\$.50
Champion Ribbon for most deserving baked item.					

SECTION H	Roosters, paintings, etc.) ..	2.50	2.00	1.00	.75
	WOODENWARE:				
SECTION I	(Tools, utensils, etc.) .....	2.50	2.00	1.00	.75
	FLK ART:				
SECTION J	(Woodcarving, ceramics, etc.) ..	2.50	2.00	1.00	.75
	MISCELLANEOUS:				
	(Not otherwise classified) .....	2.50	2.00	1.00	.75

SECTION E SINGLE SPECIMEN			
	1st	2nd	3rd
Class 1 Roses	\$1.50	\$1.25	\$1.00
Class 2 Gladioli	1.50	1.25	1.00
Class 3 Dahlias	1.50	1.25	1.00
Class 4 Any other flower	1.50	1.25	1.00
Grand Champion Flower			Ribbons
Grand Champion Cut Flowers			Ribbons
Grand Champion Artistic Arrangement			Ribbons
Grand Champion Plant			Ribbons

Tractors weighing 4,001 to 6,000 lbs. ....	25.00	15.00	10.00	5.00
Tractors weighing 6,001 to 9,000 lbs. ....	50.00	40.00	30.00	20.00
Tractors weighing 9,001 to 14,000 lbs. ....	50.00	40.00	30.00	20.00

### TRACTOR PULLING CONTEST RULES

1. Chloride is allowed in all tires.
2. Factory-made chains weighing 100 lbs. front and 2 sets of wheel weights on the rear wheels are allowed if bolted on tightly.
3. Each driver allowed only one tractor in each class.
4. No loose weights, allowed banging on the tractor.

19. S clevises with bolts that fill drawbar hole (1" preferably).
20. No 4-wheel drives.
21. No altered tractors.
22. Drivers must stay on tractor at all times. Nobody else will be allowed in arena.
23. Cards must be signed by parents of minors (under 18) before tractors will be weighed.

---

### COMPACT TRACTOR PULLING CONTEST

Supervisors: Dick Schulze and Morritt Hachmann

## **RULES AND REGULATIONS**

1. Contest is open to rubber tire wheel type compact tractors, no home made.
2. A \$2.50 entry fee will be charged at time of weigh-in for each tractor.
3. Each driver allowed only one tractor per class, and drivers under 18 years of age shall have parent's written consent before

- in any place that place and the next lower will be combined and divided.
9. Prizes will be awarded in each class as follows:  
1st Trophy and \$20.00; 2nd \$15.00 3rd \$10.00 4th \$5.00
10. Each entry must be able to pull 100% to stay in contest.
11. Drawbar or point of pull shall not exceed 10 inches at any time. Rigid drawbar shall be used and each contestant will furnish own clevis.

- Please include Michigan Sales Tax



# Jaycees Undefeated with 5 Wins In Little League Competition

**August 11, Village Motors 3**  
Chelsea Jaycees continued their winning streak Thursday evening by defeating Village Motors 3-0 in the home of 11 to 8.

Working on the mound for the Jaycees were P. Steinhauser, J. Eder, and J. Eder.

Home runs by P. Steinhauser and J. Eder, along with a triple by J. Eder, and a single by J. Eder, accounted for the winning runs.

Through the Jaycees were struck at the plate and in the field.

Village Motors bats were not to be feared in the home of the Jaycees. Through the Jaycees were struck at the plate and in the field.

Opening game of the evening between Heydlauff's and resulted in Heydlauff's winning by a score of 37 to 0.

A fine pitching job by Don Al-drich, Craig Ringer and Neil Koch paved the way for Heydlauff's victory, while the entire team contributed to the victory with hits.

An excellent effort was made on the mound by Kris Steinway and Scott Beyer of Weber Construction, but this was not enough to assure the team of a victory.

The team collected many hits but their defense gave way to the offensive attack of Heydlauff's.

Village Motors won over Rockwell International in the second game of the evening by a score of 10 to 0.

Working on the mound for Village Motors were Bill Kilpatrick, Dave Stock, and Jim Stock.

The fine pitching exhibition coupled with hits from all of the team members provide what was necessary for the victory.

Pitching for Rockwell International were P. Steinhauser and Bob Luck, while Rob Ball, Steve Hegadorn, and Phil Steinhauser collected hits for the team.

**CHELSEA FINANCE CORP.**  
\$25 to \$1,500  
For Any  
Worthwhile Purpose

See or Call  
**FRANK HILL**  
at 475-8631

111 PARK STREET  
CHELSEA, MICH.

Have Lunch Today  
at the  
**MARK IV LOUNGE**  
PLEASANT - AIR-CONDITIONED  
ADULTS

**BOWLERS**  
Round-Up Time  
For Fall Leagues  
Now Starting

18 Astroline Lanes - Billiards & Air Hockey

MICHIGAN STATE LOTTERY TICKET AGENT

**CHELSEA LANES, Inc.**  
PHONE 475-8141

1189 M-52 CHELSEA

**Rockwell 24, Weber's 10**  
Little League action last Thursday was highlighted by Rockwell International capturing its first victory of the season.

The game was sparked by Phil Heydlauff, who struck out two batters and slammed a home run. He also did a brilliant job on the mound, striking out seven batters in a three inning appearance.

Rockwell's Little League pitcher, Heydlauff, also slugged out two hits, along with teammates Alexander and Luck, who also collected two hits.

Webster Construction did manage to start out a few hits with Sprague, Barnes, and Aldrich at bat.

This game was the battle of the color duellers of the Little League, with Rockwell International supplying an excellent team effort to escape last place and register their first win.

**Jaycees 7, Murphy's 6**  
Murphy's Barber Shop Little League Team is learning the meaning of "close but not close enough."

For the second time in a row last week they tasted defeat by a margin of one run.

The Chelsea Jaycees put together a barrage of hits while Murphy's collected only one hit. That came from Clark's bat.

Stevenson, Moore and Bullick each had two hits while Dan Alber came through with one base hit.

Although Murphy's managed only one hit, they made six runs off the good pitching of Garrett and Moore of the Jaycees.

Clark and Mackesky of Murphy's also did a fine job of hurling for their team.

**LITTLE LEAGUE**  
Standings as of July 24

Chelsea JCs	.....5	0
Heydlauff's	.....3	1
Village Motor Sales	.....3	2
Murphy's Barber Shop	.....2	2
Rockwell International	.....1	4
Weber Construction	.....0	5

**Dana 31, Palmer's 25**  
T-Ballers from Dana and Palmer's fought to a 31-25 score July 15. Dana took the prize.

The winners jumped to an early lead by scoring 10 runs in the first inning. Dana added still more runs and took a commanding 31-6 lead going into the last of the fourth.

Palmer's then exploded for 19 runs in a splendid comeback attempt. They were unable to get more, however, so Dana's lead held up.

Every member of each team collected hits in this wild, run-scoring contest.

**Chelsea Bank 14, Palmer's 9**  
Chelsea State Bank came from behind to defeat Palmer T-Birds, 14-9, in T-Ball play last week.

The Bank team is undefeated. Palmer took an early 6-0 lead but Chelsea State Bank kept picking away at it with two and three runs an inning. Then, in the bottom of the fourth, they scored eight runs to wrap up the game.

Matt Villemure, Paul Haydock and Mike Ward each collected for two hits for Chelsea State Bank. Marty Steinhauser and Tim Roy led the Palmer batting attack.

**Chelsea Bank 11, Central Fibre 9**  
T-Ball action, Monday evening, between Chelsea State Bank and Central Fibre proved to be a joyful occasion for the Bankers.

Chelsea State Bank's hitting attack was led by Rick Eder, Paul Haydock, John Rowe, and Scott Dault, each of whom had two hits.

**T-BALL LEAGUE**  
Standings as of July 24

Chelsea State Bank	.....4	0
Dana Corp.	.....3	1
Palmer T-Birds	.....1	3
Central Fibre	.....0	4

**Babe Ruth Team No. 4 Downs Kelly's**  
Jaycees' Babe Ruth team No. 4 defeated Kelly's team No. 3 by a score of 8 to 3 on July 19.

Leading the hitting attack was Brad Glazier who was 2 for 2, one of which was a triple to right field. Brad also stole six bases and scored three runs.

Matt Heydlauff led the team in RBI's with two. Mike Tobin is hitting 667 to lead the team so far this season, and Brad Glazier has stolen 17 bases so far.

Mike Tobin pitched the first three innings and allowed only two hits. Bob Sawyer pitched the rest of the game, shutting out team No. 3 in the runs and hits columns.

Bob has pitched eight innings of relief pitching allowing only two hits and no runs.

There have been many excellent defensive plays by Don Morrison, Matt Heydlauff, Don Nadeau, and Dave Dawson. Dave Schable, Ray Stoddard, Phil Frame, Glen Risner, Ernie Hadley, Gordon Evans, John Daniels, Bob Sawyer, Matt Tobin, and Tom Ball have all contributed with their various defensive specialties or timely base hitting during games.

Team No. 4 is two and four for the season at the present.

In this week's Babe Ruth game in which Chelsea's No. 2 team defeated Chelsea No. 1, 15-0, Dave Alber pitched no-hit baseball for four innings. He was hurling for the winning team.

Alber walked one and hit a batter while striking out six men. He also aided his cause by hitting a long triple as did Rex Miles.

Jim Marshall pitched the final inning, allowing two hits but keeping. He also aided his cause by hitting stars for the winners were Dave Alber, Rex Miles, Jim Marshall, Gerald Benjamin, Dave Murphy and Doug Craft.

The errorless baseball Chelsea No. 2 played in this game contributed to their impressive 7-0 record.

More than 100 persons honored Galbraith Gorman with a reception at the American Legion Home Sunday in honor of his 84th birthday. Gorman was actually 84 July 18, but the occasion was celebrated a week late because the Legion pavilion was in use at that time.

**CONSIDERED BY SOME EXPERTS TO HAVE HALL OF FAME ABILITY AND RECOGNIZED AS A GUY WHO PLAYS HARD WITH A FLAIR. HE BATTLED BILLY WILLIAMS OF THE CUBS FOR NATIONAL LEAGUE BATTING TITLE.**

**SPORTS CORNER**  
ONE OF THE NATIONAL LEAGUE'S BRIGHT NEW STARS.  
**CESAR CEDENO**  
OUTFIELDER FOR THE HOUSTON ASTROS...  
BA: 520  
HR: 22  
RBI: 82

**Fast Pitch Softball Schedule**  
All Games at CHS Field

6:30 p.m.	7:27-Adair Printing vs. Chelsea Merchants.	8:15 p.m.	M&M Gravel vs. Wolverine Bar.
7:30	July 30-Sweepsters vs. Westgate Auto.		Jiffy Mixes vs. Chelsea Methodist Home.
Aug. 1	Aug. 1-Zion Lutheran vs. Westgate Auto.		Chelsea Methodist Home vs. Sweepsters.

Teams listed first are home teams.

**Slow Pitch Softball Schedule**

7:00 p.m.	July 26-Mark IV vs. Village Motor Sales.	8:30 p.m.	Rulea Farms vs. Chelsea Methodist church.
July 31	July 31-Rulea Farms vs. Rockwell Intl.		Mark IV vs. Lanewood.
Aug. 2	Aug. 2-Village Motor Sales vs. Walt's Clippers.		Chelsea Meth. church vs. IPSCO.
Aug. 7	Aug. 7-Chelsea Methodist church vs. Rockwell Intl.		Rulea Farms vs. Lanewood.
Aug. 9	Aug. 9-Village Motor Sales vs. IPSCO.		Mark IV vs. Walt's Clippers.
Aug. 10	Aug. 10-City Championship.		

**AMERICANS EAT BETTER**  
People eat better in America today than anywhere else in the world. One important reason is because farmers and ranchers boosted beef production a whopping 2 1/2 times in the past 20 years—despite often discouraging prices. During this time U. S. beef consumption has increased from 56 to 115 pounds per person per year. Consumption is still going up and is expected to reach 130 pounds per person by 1980.

**CALL OR STOP IN**  
**CHELSEA GLASS WORKS**  
WORKMANSHIP AND MATERIALS FULLY GUARANTEED.  
Open Daily 8 a.m. to 5 p.m.; Sat., 8 a.m. to 1 p.m.

140 W. Middle, Chelsea Phone (313) 475-8667

**WE REPAIR AND REPLACE:**  
★ STORE FRONTS  
★ FURNITURE TOPS  
★ SHOWER DOORS  
★ THERMOPANES  
★ AUTO GLASS - Including Windshields  
Free Pick-up and delivery on auto work.

**Storm Door & Window Reglazing & Screens**  
COMMERCIAL BUILDINGS OR RESIDENTIAL  
PROMPT SERVICE REASONABLE PRICES

**ROCKCRETE PRODUCTS**  
PHONE 475-2848  
6691 M-52 MANCHESTER, MICH.

**Introduces Their Two New RITE-WAY TRANSIT MIXERS**

**CONTRACTOR SAVES LABOR**  
★ No one is needed to push and pull the chute.  
★ No one is needed to guide truck.  
★ No waiting to adjust slump. Driver does this enroute to job.

**CONTRACTOR SAVES TIME**  
Truck gets up closer - Longer chutes. Greater reach - Higher discharge. Reach 7 1/2 ft. forms. No waiting while driver moves truck. 11-yard mixer.

**WASHED SAND & STONE**  
**ROAD GRAVEL - LIMESTONE**

**Happy New You!**

Tomorrow, there'll be a brand-new you, because all day today—all night tonight—your body will be replacing old cells with new ones. And these cells need the nutrients you get more of in milk. So drink yourself a milk toast. Make tomorrow's you the best you yell

**Michigan Milk Producers Association**

**TEE COURSE DRIVING RANGE**  
465 S. FREER RD.  
CHELSEA, MICH.  
Take Exit 159 or 160

**Open 7 Days - 10 to 9:30**  
PHONE: 475-2857

**REAL ESTATE ADVICE**  
RESIDENTIAL PROPERTIES  
COMMERCIAL - INDUSTRIAL  
FARMS  
VACANT LANDS

**SPEAR & ASSOCIATES,**  
REALTORS  
1935 Pauline Plaza 769-5750

**ELLIS PRATT**  
428-8046

**Recreation Softball Results**  
**Fast Pitch...**  
Jiffy Mix and Zion Lutheran church teams labored to a 8-1 outcome, July 18, in Fast Pitch Softball League play. Jiffy went away the winner.

The winning pitcher, Jim Gaken, gave up six hits as opposed to loser Earl Heller's three, but Heller allowed five walks. Jiffy made two errors and Zion made one. Zion's one run came in the second inning after four hits. That was the same inning in which Jiffy made two runs.

In another low scoring event, Methodist Home slipped by M & M Gravel, 5-3. R. Nix took the honors at the mound while R. Thomas lost. Both hurlers gave up seven hits. It was timing that kept the Chelsea Home players ahead.

St. Paul blanketed the Sweepster's efforts, July 18, by defeating them 10-8. The winning pitcher, J. Marshall, allowed nine hits but so did his counterpart, R. Boham. The turning point was in the top of the seventh when St. Paul scored nine runs with home runs from Kozma and Stirling. Up to that time they were down 8-1.

The most decisive victory of the week was Westgate's over Adair Printing. Jones, Westgate's man on the mound, allowed only one hit and three walks while Austin and Klapper for Adair watched 10 hits and 17 walks march by. The score was 24-3.

**Fast Pitch League**  
Standings as of July 20

AMERICAN LEAGUE	W	L
Wolverine Bar	.....8	0
M & M Gravel	.....4	7
Zion Lutheran	.....3	4
Jiffy Mix	.....3	5
Methodist Home	.....2	5

NATIONAL LEAGUE	W	L
Westgate Auto	.....7	0
St. Paul's	.....6	2
Chelsea Merchants	.....3	5
Sweepsters	.....2	5
Adair Printing	.....0	8

**TOP 10 BATTING AVERAGES**  
(15 or more at bat)

Avg.	
G. Beeman, Westgate	.....555

**Slow Pitch League**  
Standings as of July 19

AMERICAN LEAGUE	W	L
Walt's Clippers	.....6	1
IPSCO	.....5	3
Rockwell	.....4	3
Lanewood	.....2	5

NATIONAL LEAGUE	W	L
Rulea Farms	.....6	1
Village Motor Sales	.....3	4
Methodist church	.....3	4
Mark IV	.....1	6

**Tee Ball Schedule**  
Week of July 26-Aug. 2

Monday, July 30—  
First place vs. second place team.  
Third place vs. fourth place team.

**Rulea Farms and Village Motor Sales ended a close game with the Farms on top by one point. The final score was 7-6. The only homer of the game came from M. Eyerly of Village Motor Sales.**





**THE TEN THIRTY TELL IT ALL:** To belong to a team is no small honor when you're a boy of little league age. The members of the W. C. Weber team coached by Art Steinaway are able to display their pride prominently. Members from left in the front are Dave Sprague, Mark Steinaway, Keith Sullivan, Chris Tobin, Mark Beyer, and coach Art Steinaway; in back, Andy Bonus, Scott Beyer, Kris Steinaway and Pat Murphy. Not pictured are Mark Snyder, Gayle Beyer, Dave and Don Schrotenboer, Carl Albrecht and Bob, Ken and Kirk Aldrich.

## School Board Meeting Briefs

At Monday's night meeting, the Chelsea Board of Education, represented by five trustees, tabled action on the controversial recommendation to house 5th graders at Beach Middle school next fall, and voted to accept a new contract with the school administrators. The principals will be staying on in their present positions.

In one of the first items of business, board members Schafer, Hasek, Koenn, Stirling and Daniels heard the labor relations committee report to the effect that an agreement had been reached with the administrators on a contract for 1973-74.

A motion by Daniels, supported by Stirling, that the board accept the contract as drawn up by the board attorney, passed unanimously.

An earlier directive by the board to the superintendent to transfer each of the principals to new assignments was never translated into action. Superintendent Charles Cameron explained that in both the old and new contracts it states that "administrators are subject to reassignment at the discretion of the superintendent." He chose not to use his prerogative.

After Trustees Daniels, Schafer and Stirling and Superintendent

Cameron summarized the sentiments expressed at the public meeting, July 17, concerning the transfer of all Chelsea 5th graders to new rooms in Beach Middle school, the topic was thoroughly discussed by all the board members, administrators and guests present. Mrs. Pog Pennington, Ed Brown, Jim Gaunt, Mr. and Mrs. Herbert Hinz, Mrs. James Markie, Mr. and Mrs. Hoffman and G. Richards, guests at the meeting also participated in the discussion.

Several motions followed, none of which passed. Koenn moved, with support from Schafer, that the proposal be tabled until the next meeting and asked that a detailed report be compiled. With four years needed, the motion failed, three to two.

Trustee Daniels' motion, supported by Stirling, that the board accept the recommendation of the administrators to move the 5th graders to Beach and to bring the kindergartners back to the elementary school was also defeated, two to three.

After Stirling suggested that the board consider the facts of the situation at the next meeting, Koenn, supported by Schafer, moved that the arrangement of housing kindergarten students at St. Mary school be continued as it was last year and that the board consider a complete report on the situation at the next meeting. That too failed. With that, the board moved on to other considerations.

The board conditionally accepted the resignation of Tom Thompson, a counselor at the Beach Middle school, providing that a suitable replacement is found. They also unanimously granted a 1973-74 contract to Mrs. R. A. Wotila. She will be teaching Spanish on a part-time basis.

Mrs. R. H. Ameigh, a music teacher who will carry on Barry Fate's work with the elementary string program, was also granted a contract for 1973-74.

The board passed a motion to have the report by the citizen advisory committee, given in public, Aug. 13, at 8 p.m. in the high school.

The business manager's recommendations concerning the 1973-74 salary schedule for secretaries and clerks in the school system were accepted as were his recommendations concerning bus drivers' salaries for 1973-74.

Leonard Solomon, grievance chairman for the CEA, verbally presented a grievance on behalf of a teacher. The board was merely asked to listen. No action was taken.

Richard, Manson, Jackson & Canine, architects for the board, presented plans and specifications for the proposed bus transfer point drive around Beach Middle school. It will replace the transfer point at the site of the old junior high school.

The motion to accept the plans, less the rumble strips (small corrugations in the pavement to prevent speeding), passed and the board directed the architects to advertise for bids for the project.

Board secretary Schafer read several letters addressed to the board, including a letter of resignation from Trustee Gerald Straub, dated July 21. He is giving up his position because of a new job requiring the majority of his time.

The remaining board members will appoint an individual to assume Straub's responsibilities until the next Board of Education election, next June. At that time an individual will be elected to fill the remaining year of the unexpired term.

The board accepted Straub's resignation with regret and moved to draft and send a letter of appreciation, thanking Straub for his service in his years as a board member.

The motion to adjourn, offered at 12:15 a.m. was supported at 12:40 a.m. when the meeting came to a close.

## YOU & YOUR CAR

### ★ If You're Going To Pull A Trailer . . .

Millions of Americans double their vacation pleasure by taking along all the comforts of home, including the kitchen sink. Trailer travel is comfortable, convenient, safe and economical if the car's towing capacity and the equipment needed for maximum safety and durability are properly matched.

You can go in either of two directions. Select the trailer, then find a car with the towing capacity to handle it, or pick the car first, then choose a trailer to fit the car's capabilities.

Car makers specify the maximum gross (loaded) trailer weight for each vehicle and the maximum permissible tongue load (the load exerted on the hitch by the trailer). A properly loaded trailer has a tongue load of about 10 percent of its gross weight. In some cases the maximum allowable area of the trailer is included, since wind resistance increases power requirements.

With a small car like a Chevrolet Vega, a maximum trailer weight is 1,000 lbs. A Ford Maverick or other compact can haul a 2,000 lb. trailer. A typical intermediate car, a Dodge Coronet, can handle a 4,000 lb. trailer. Some large model cars can pull trailers up to 7,000 lbs. For your requirements, check with your car dealer.

All car makers offer factory-installed trailer-towing packages. Components may differ, but usually included are heavy-duty

springs and shock absorbers; extra-capacity radiator and engine cooling fan; heavy-duty automatic transmission with larger cooler; power brakes and steering; larger tires; extra-capacity alternator and battery; and a higher ratio (lower speed) rear axle. Trailer hitch and wiring harness are usually packaged separately.

Auto manufacturers consider these items compulsory for any car hauling a trailer of over 1,000 lbs. Without this equipment, the car warranty may be void.

Car makers often recommend non-essential options, such as a more powerful engine or a limited-slip differential. Whatever route you take, mating the right equipment will make vacation time more enjoyable and trouble free.

### WINTER TENNIS?

Maj. Walter Wingfield, credited with inventing modern lawn tennis in England in 1874, envisioned it as a year-round outdoor sport. "In a hard frost the nets may be erected on ice," he wrote, and the players equipped with skates; the game assumes a new feature, and gives an opening for the exhibition of much grace and science."

### EARLY GOLDFISH

By the time fancy goldfish firmly appeared in recorded history, during China's Sung Dynasty (A.D. 960-1279), they were well established as household pets.



**MURPHY'S BARBER SHOP:** Little League takes up a great deal of time and energy, according to the coaches and boys involved in it, but it is worth every minute. These youngsters appear to be enthusiastic as they wait for one of their Tuesday and Thursday night games. They are, in front from left, Matt Feeney, John Dreiman, Steve Dresch; in the middle, Randy Luick, Chan Lane, Todd Koch, Don Kolander, Doug Clark, Mike Woods; and in back, Coach Harold Dresch, Greg Reed, John Scott, Coach Ralph Machesky and Mike Machesky. Chris Umstead, Scott Wilson, Troy Hosler, Scott Hosler and Jim Stirling, also members of Murphy's team, were not present for the photo.

A general world-wide demand for food has had much to do with changing food prices in the past year. American farmers in 1972 paid \$2.8 billion in farm real estate taxes and another \$2.5 billion in federal and state income taxes. The latest automatic bale wagons allow one man to pick-up haul and stack up to 3,100 bales of hay in an eight-hour day.

Do the job  
in half the time

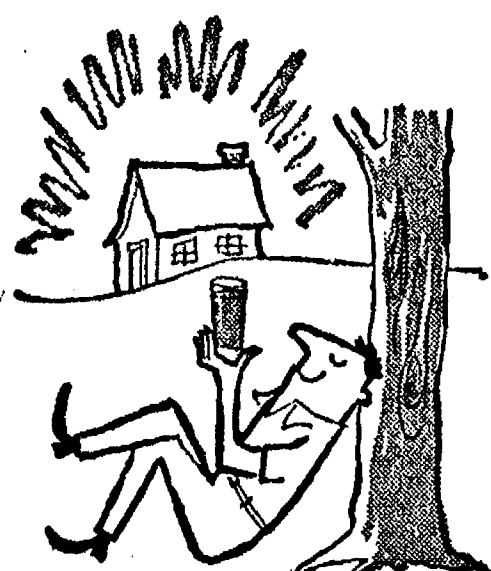

with  
**Dutch Boy**  
Latex House  
Paint

- Excellent color retention.
- Glides on easily.
- No lap marks—stop & start when you please.
- Dries in only one hour.
- 100% pure acrylic latex.
- Protects for years.



**MERKEL  
BROS.**

Phone 475-8621

## GALLUP-SILKWORTH'S PUMP & PANTRY Now Has the UN-DEAL 7-UP

CASE OF 24  
12-OZ. BOTTLES **\$1.79 CASH**  
or **\$1.29 with Stamps**

(Plus \$1.50 Bottle Deposit)

**8 pac Only 69c Cash**  
or **39c with Stamps**

(Plus 40c Bottle Deposit)

**OPEN 7 DAYS A WEEK**

295 S. MAIN ST., CHELSEA  
PHONE 475-7051

It's NEW...the LOW COST

# Maytag Highlander<sup>®</sup>

FABRIC-MATIC<sup>™</sup>

**\$249<sup>95</sup>**

Never before has laundering  
been easier—every fabric  
is washed as it should be  
**MAYTAG CLEAN!**

**MAYTAG**  
has the cycles and  
advanced features:  
3 temp water controls • 3 level water control • Pow-  
erful agitator with built-in lint filter • Automatic  
fabric softener dispenser • Heavy duty porcelain  
enamel cabinet top and tub • Zinc coated steel  
cabinet with acrylic enamel finish.

Simple, all-fabric controls  
uncomplicate your washing  
problems. New highlander  
pricing saves you money!

An ALL-Fabric Performer loaded with  
Cycles that launder Regular,  
Permanent-Press and Delicate  
Fabrics easily and RIGHT!

# HEYDLAUFF'S

113 N. Main St., Chelsea

Phone 475-1221